

2 Vento

Presto

BIII.....

To Coda

BIII.....

BIII.....

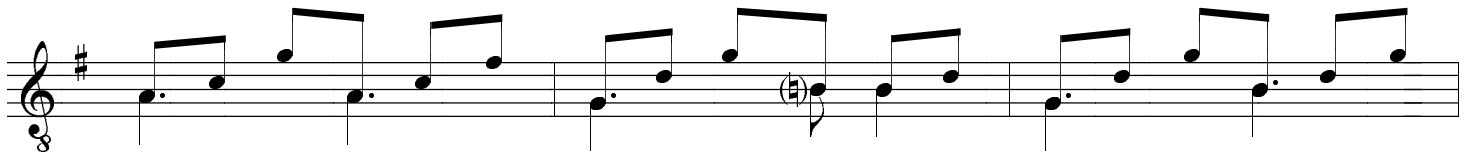

BIV.....

BIII.....

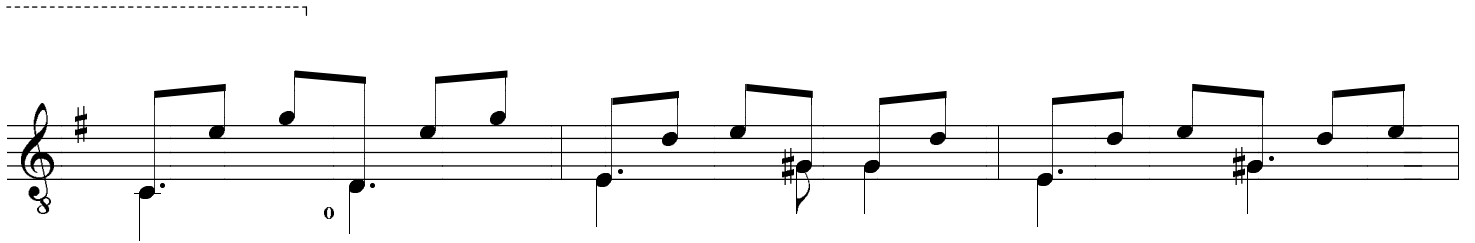
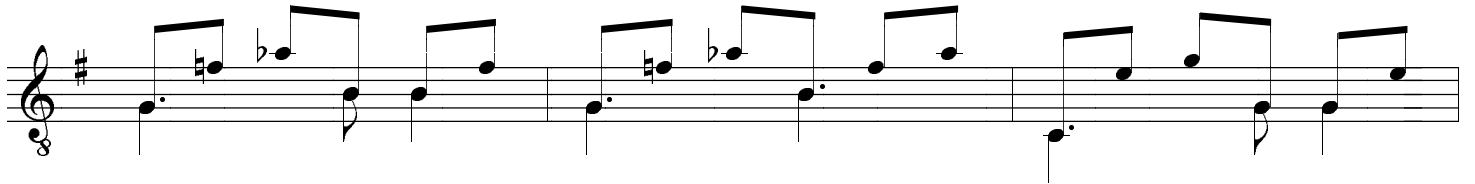

1/2 BI.....

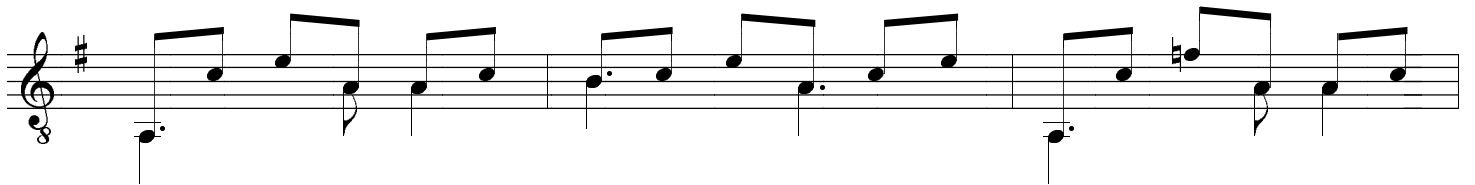

BII.....

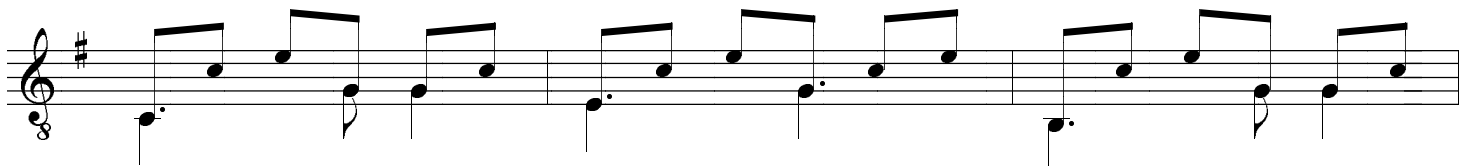
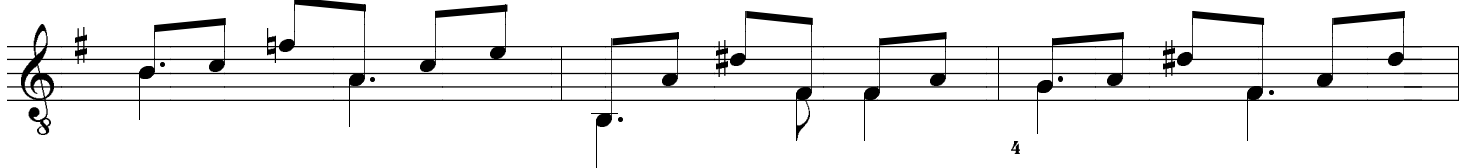

BI.....

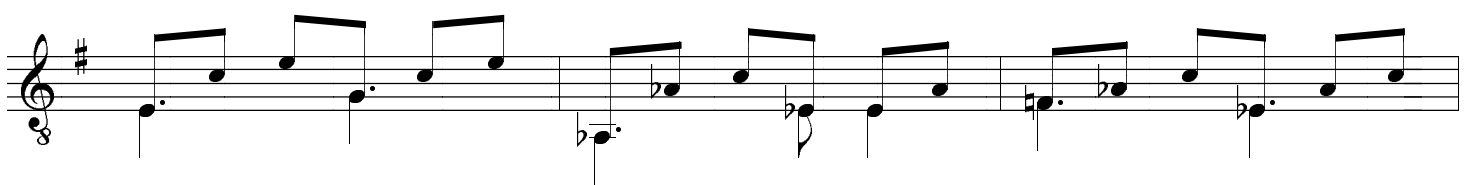

D.C. al Coda

Coda

8va
