DER HUNDERTACHTUNDVIERZIGSTE PSALM

Cramer/C.P.E.Bach/G.E.Sautscheck

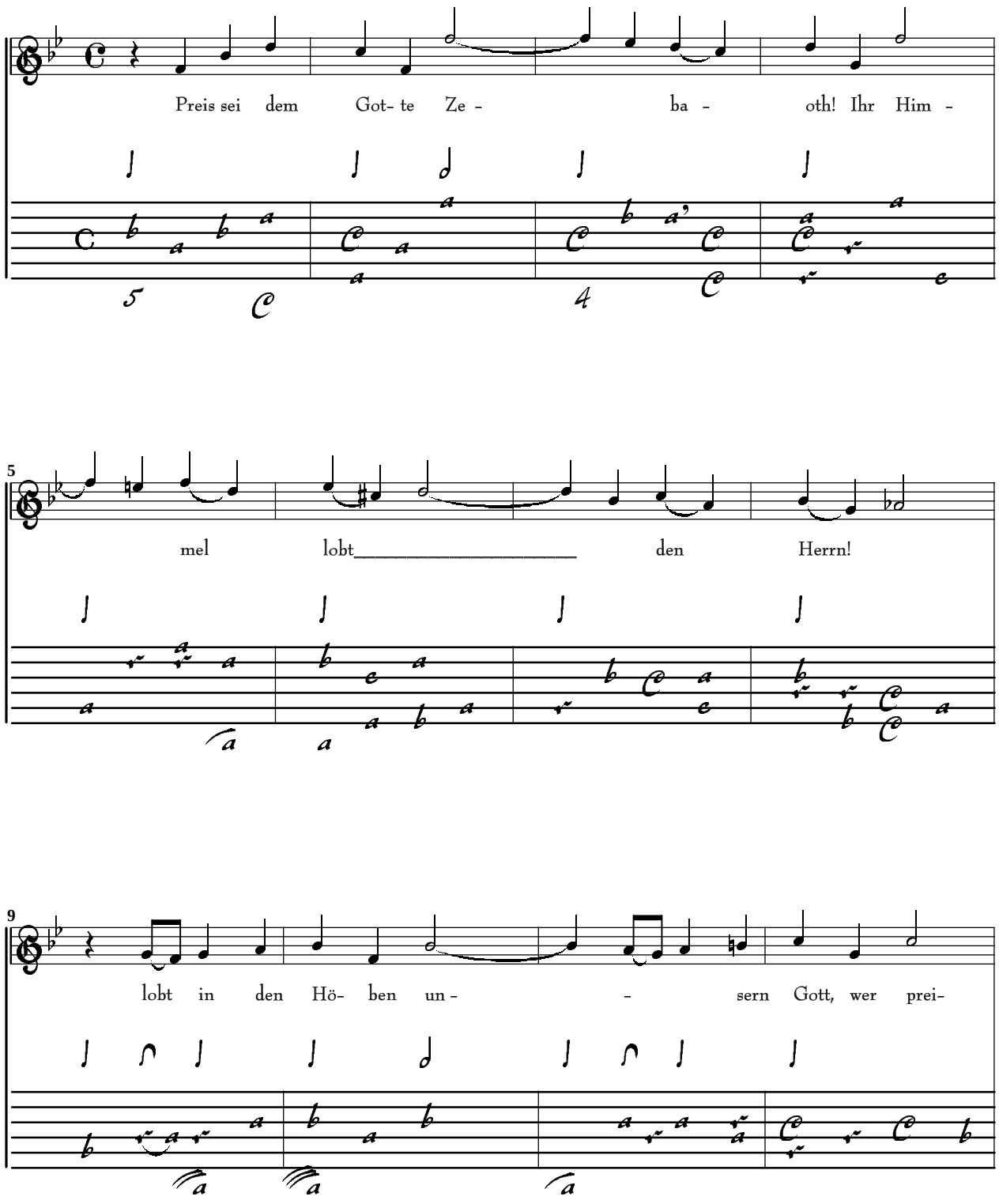

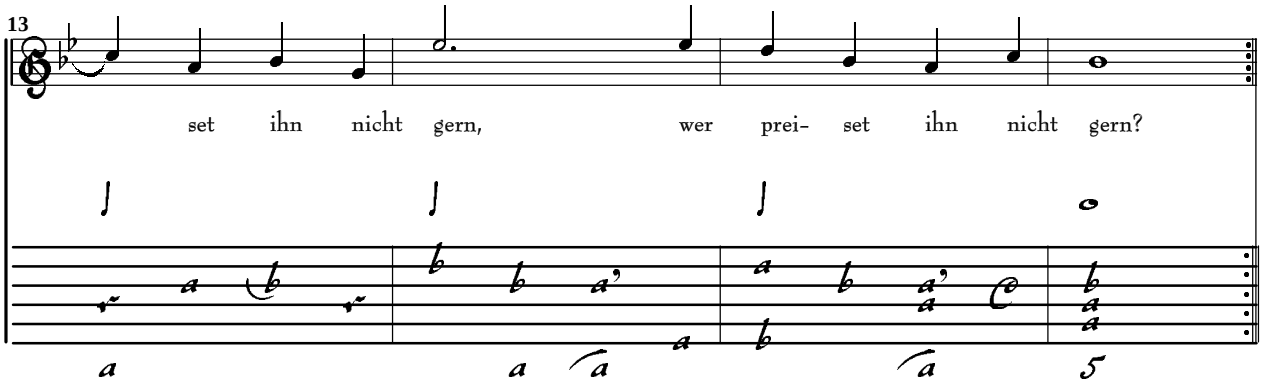

Folgen 16 strophen.