"BETRACHTUNG DES TODES"

Gellert/C.P.E.Bach/G.E.Sautscheck

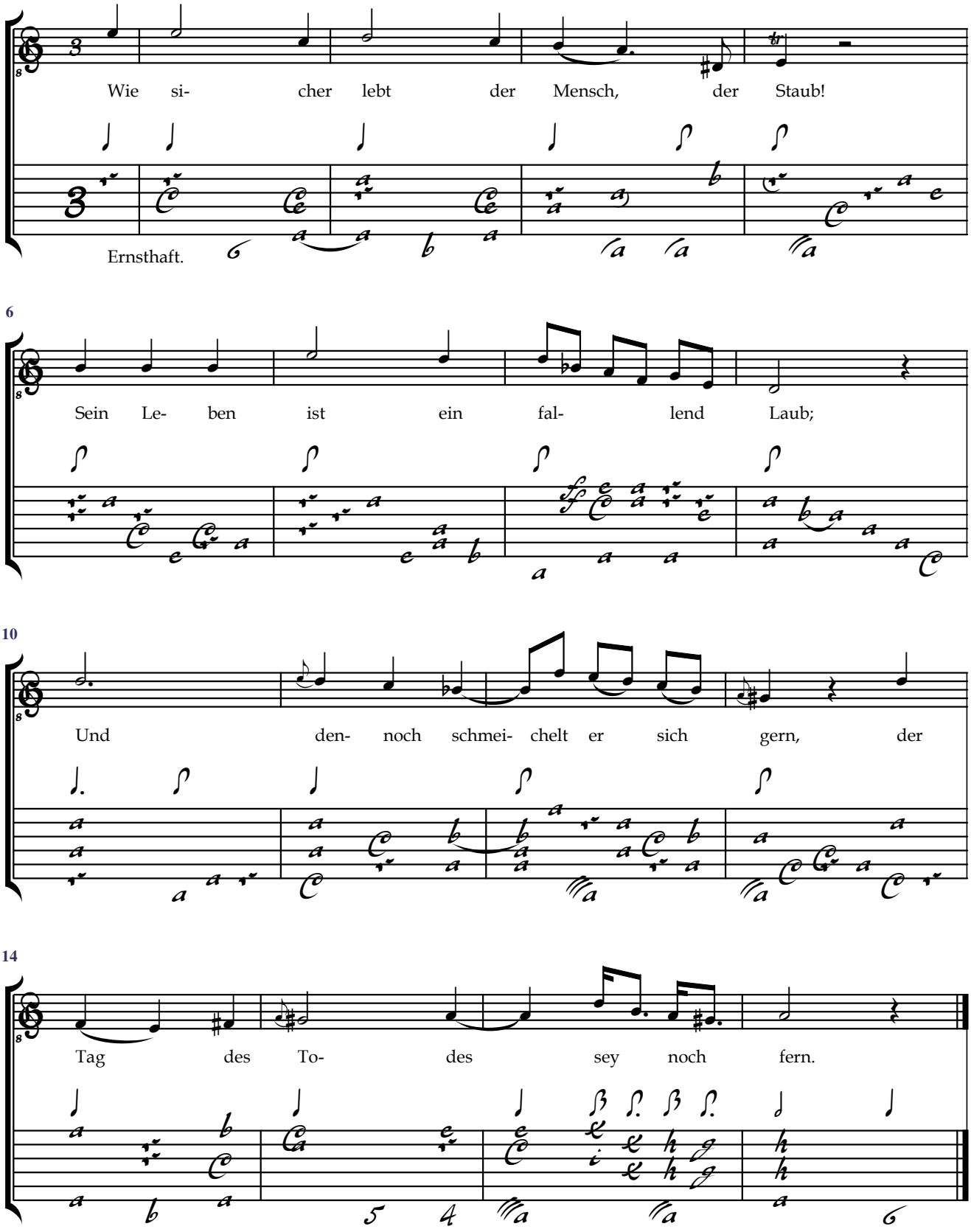

Folgen 13 Strophen.