Ermunterung zur Gelassenheit

C.C.Sturm/C.P.E.Bach/G.E.Sautscheck

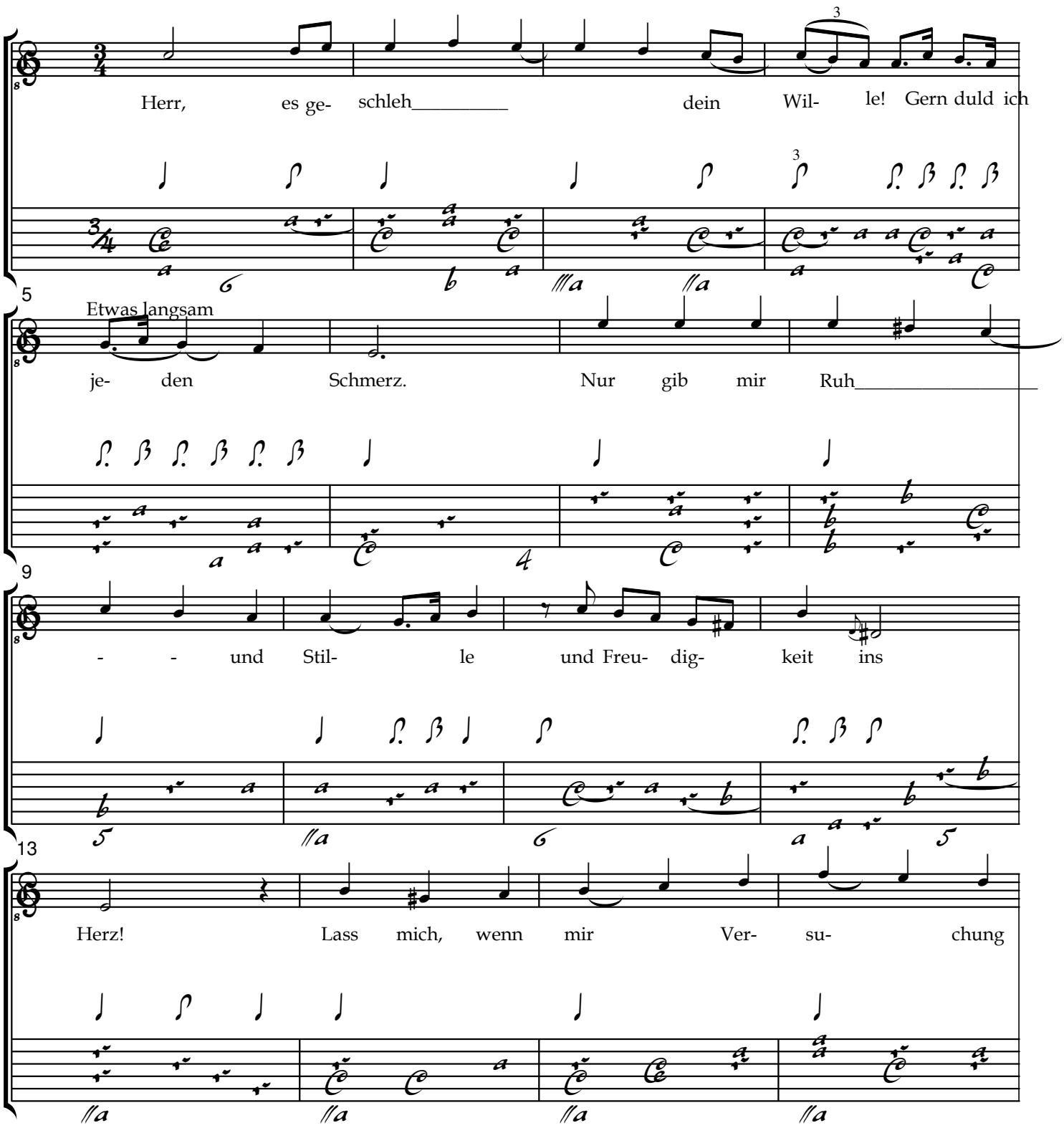

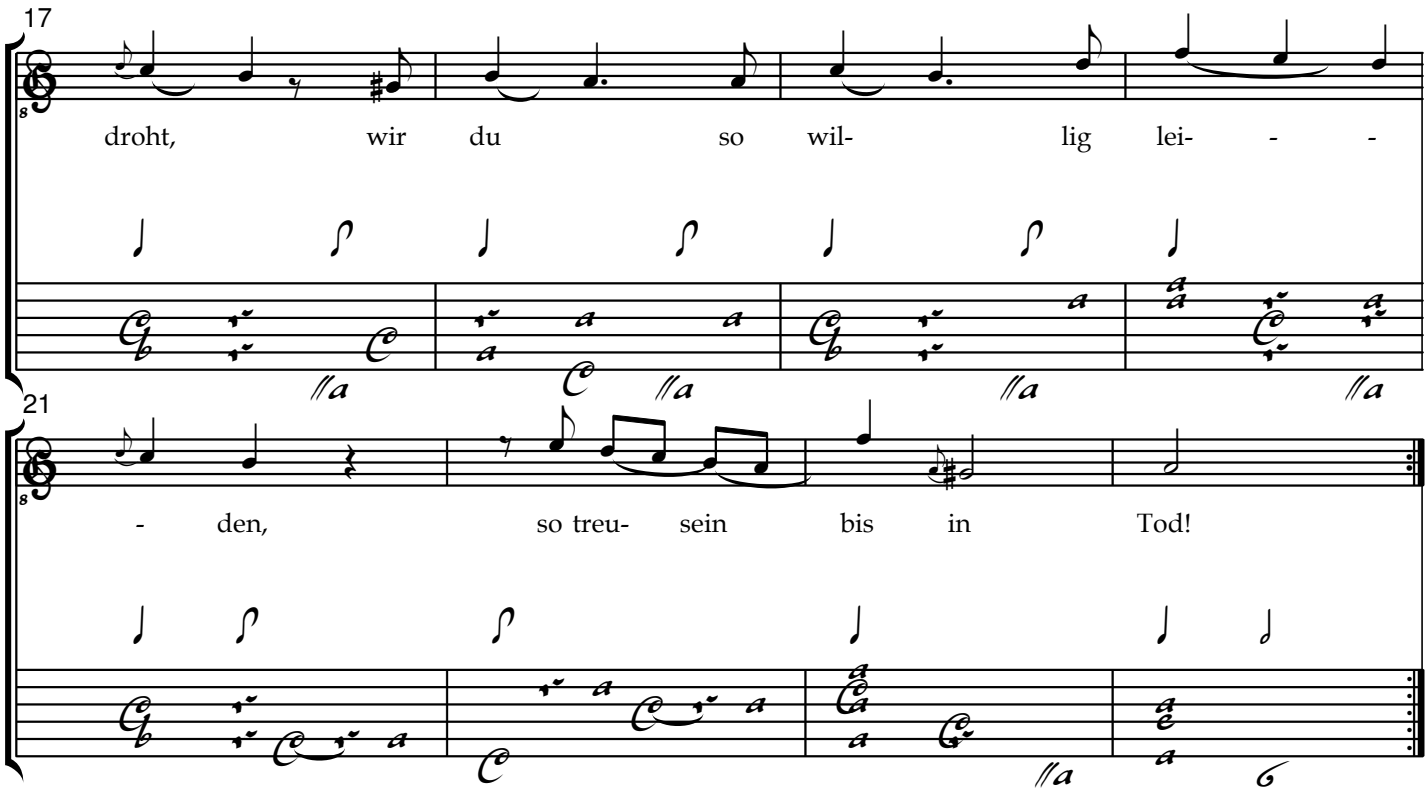

Folgen 4 Strophen.