ALLEMANDE

Johann Joachim Sautscheck

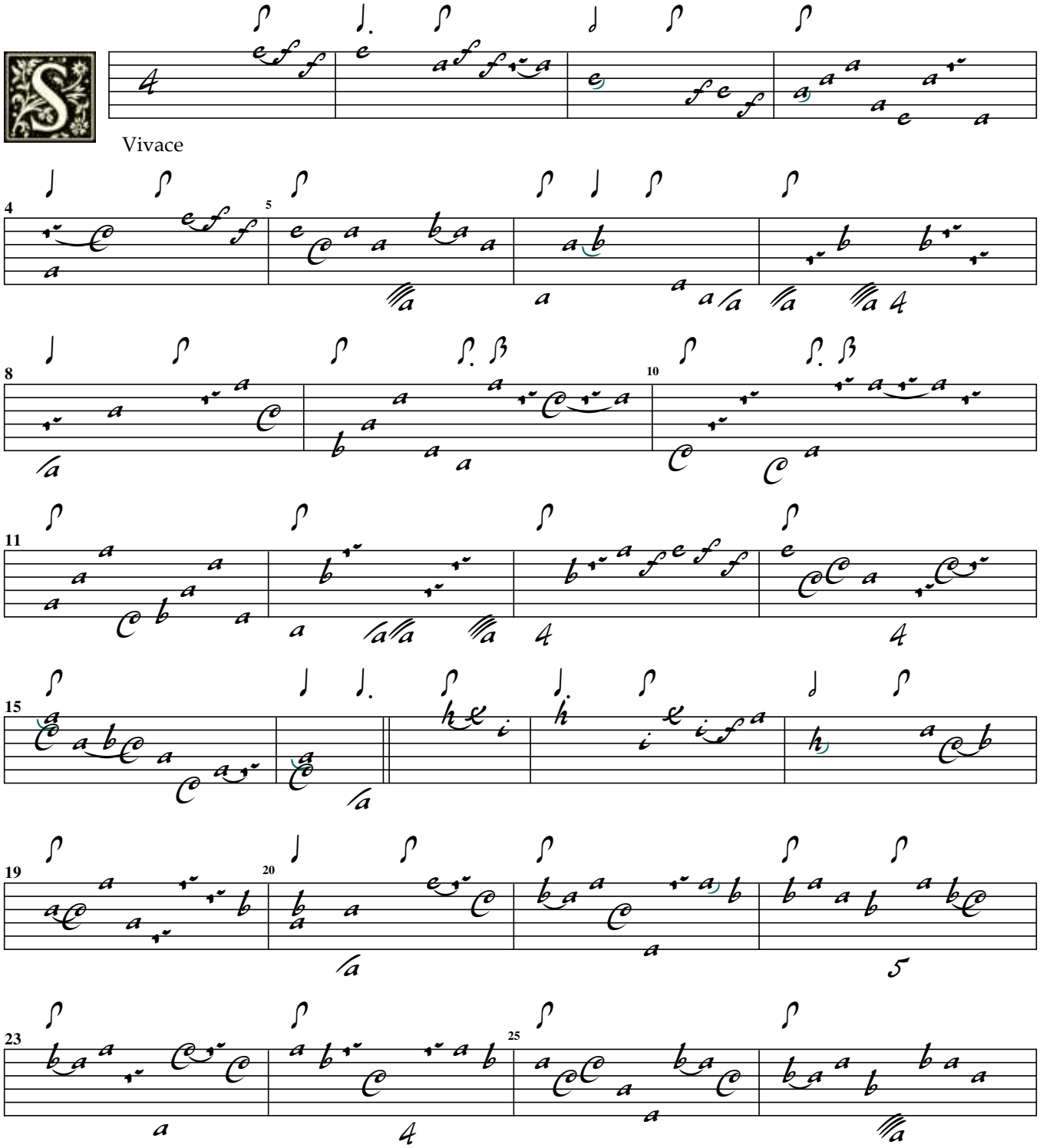

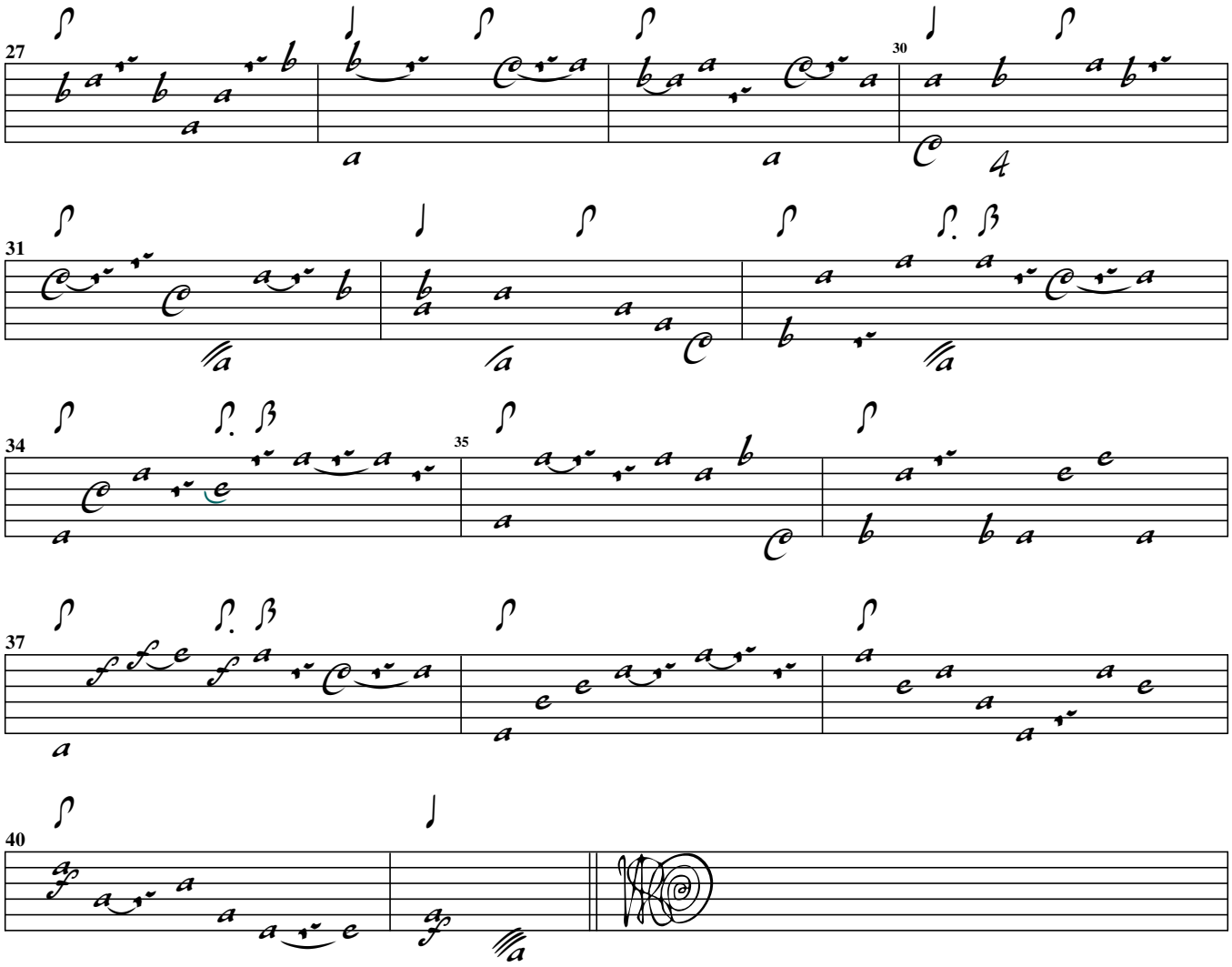
27
30
31
34
35
37
40