BOURREE
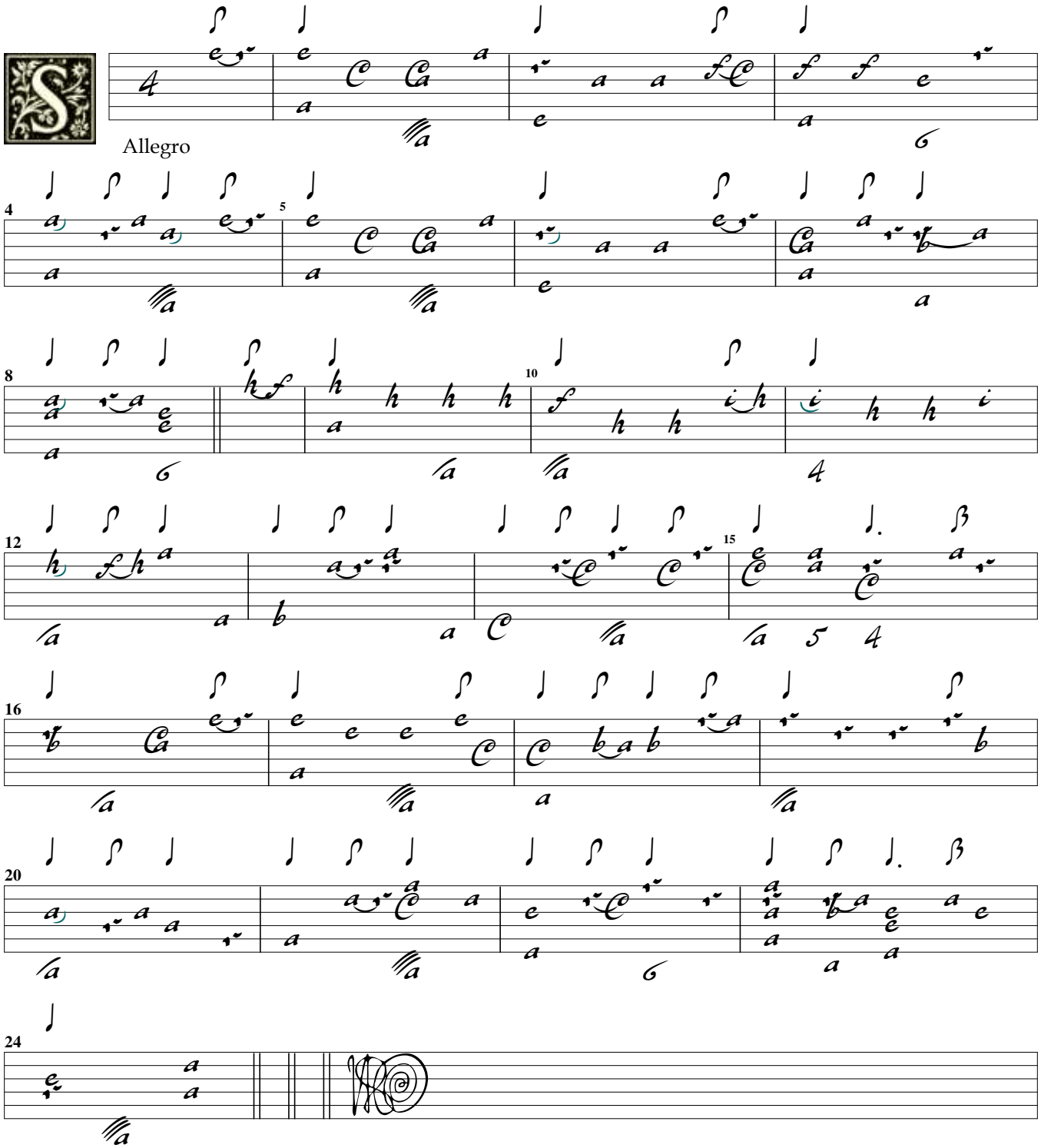
J.J.Sautscheck