POLONAISE

C.P.E.Bach

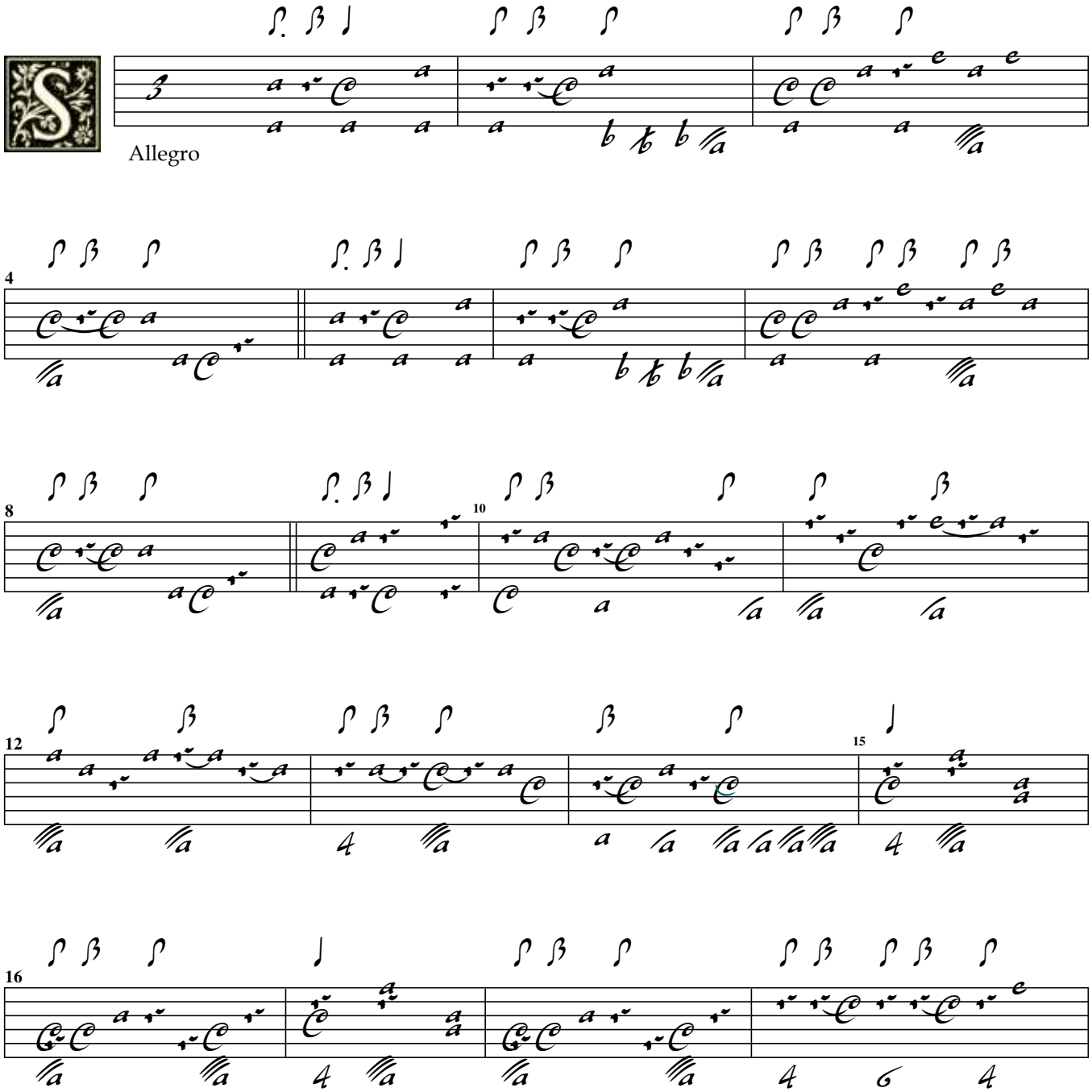

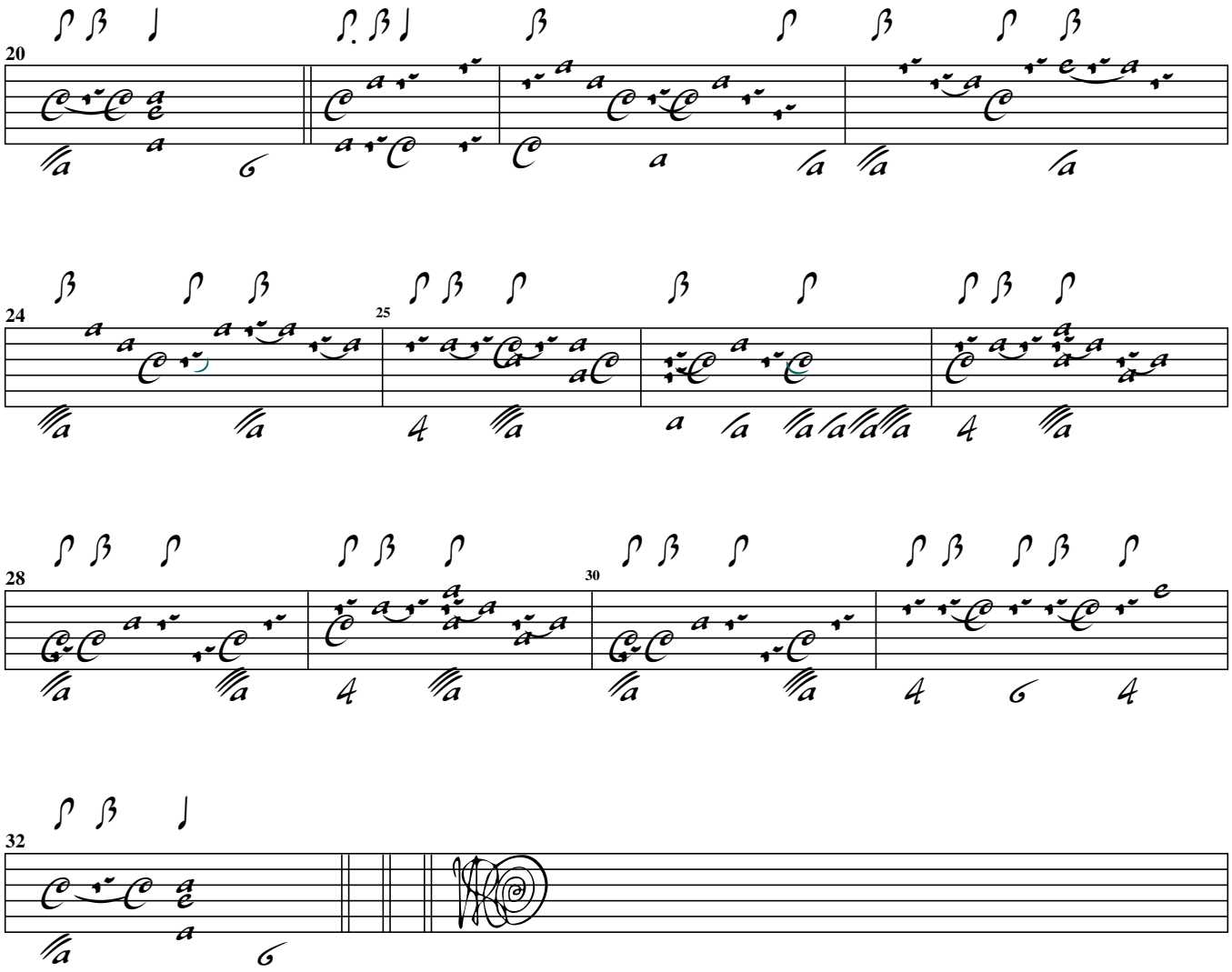
20
24
25
28
30
32