O TYSTA ENSAMHET

O.von Dalin/Traditional/R.Turovsky

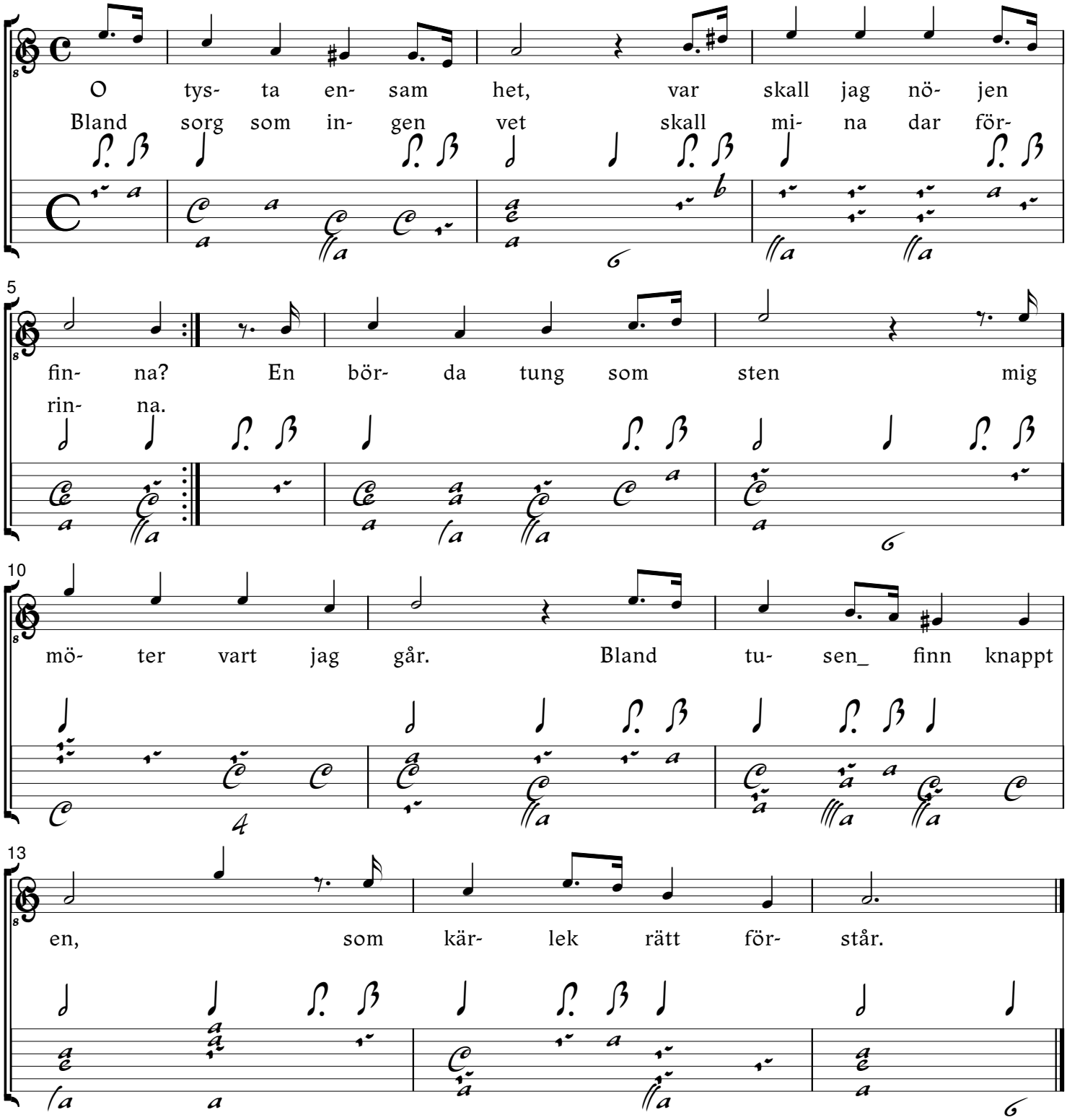

Folgen 3 Strophen.