NOËL FINLANDAIS "HEINIÄ JA HÄRKIÄ"

Roman Turovsky-Savchuk

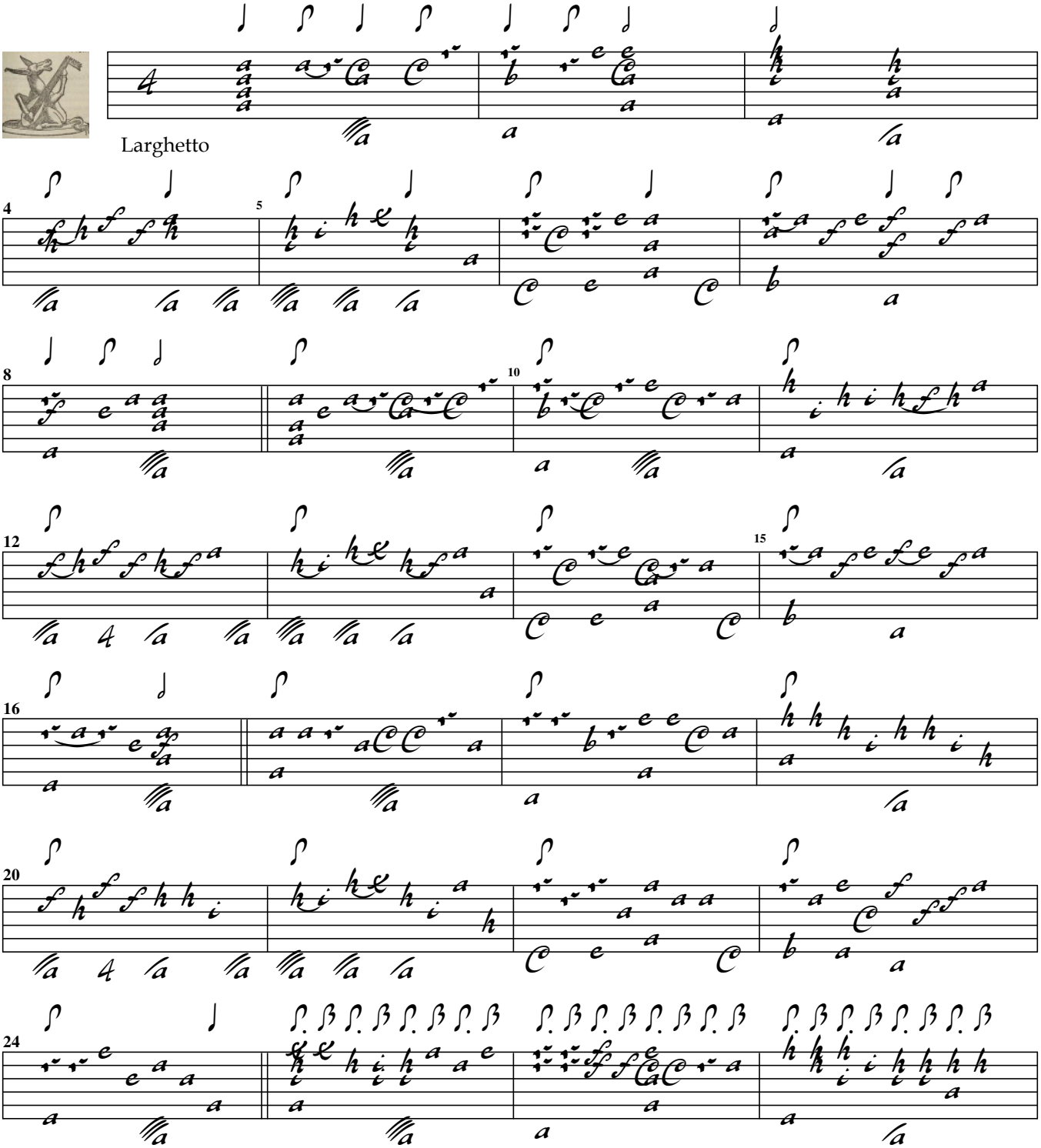

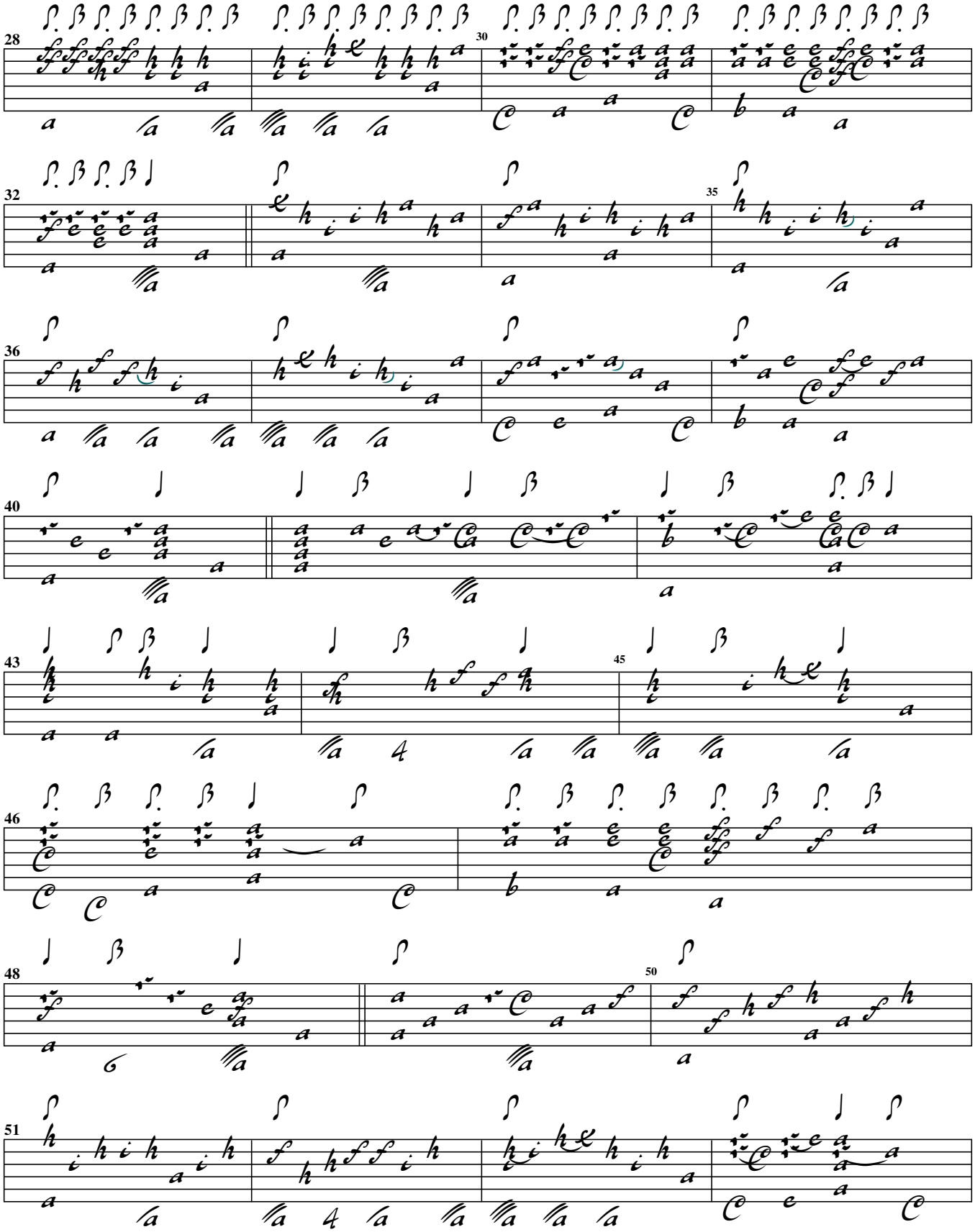
28
30
32
35
36
40
43
45
46
48
50
51

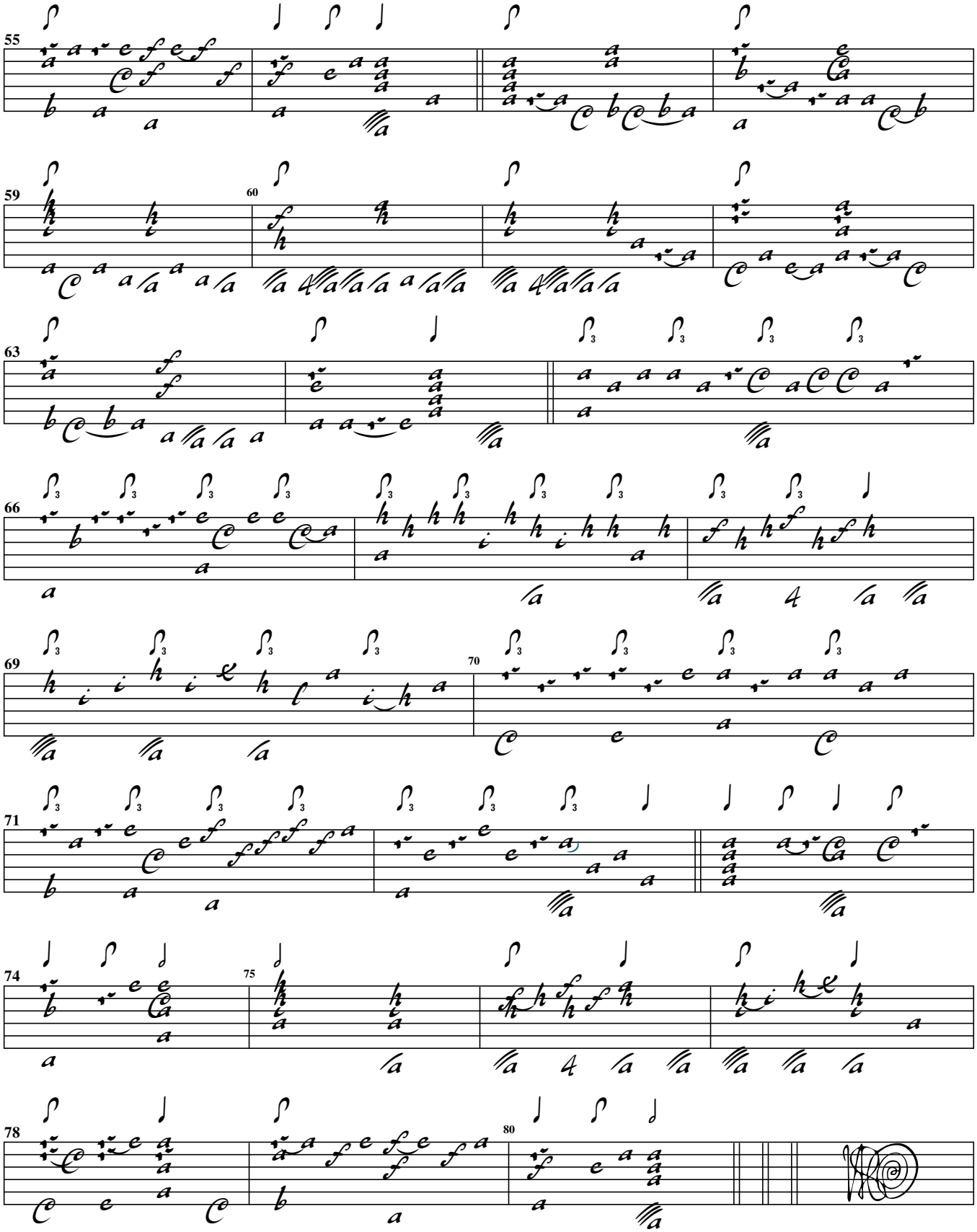
55
59
60
63
66
69
70
71
74
75
78
80