SICILIANO
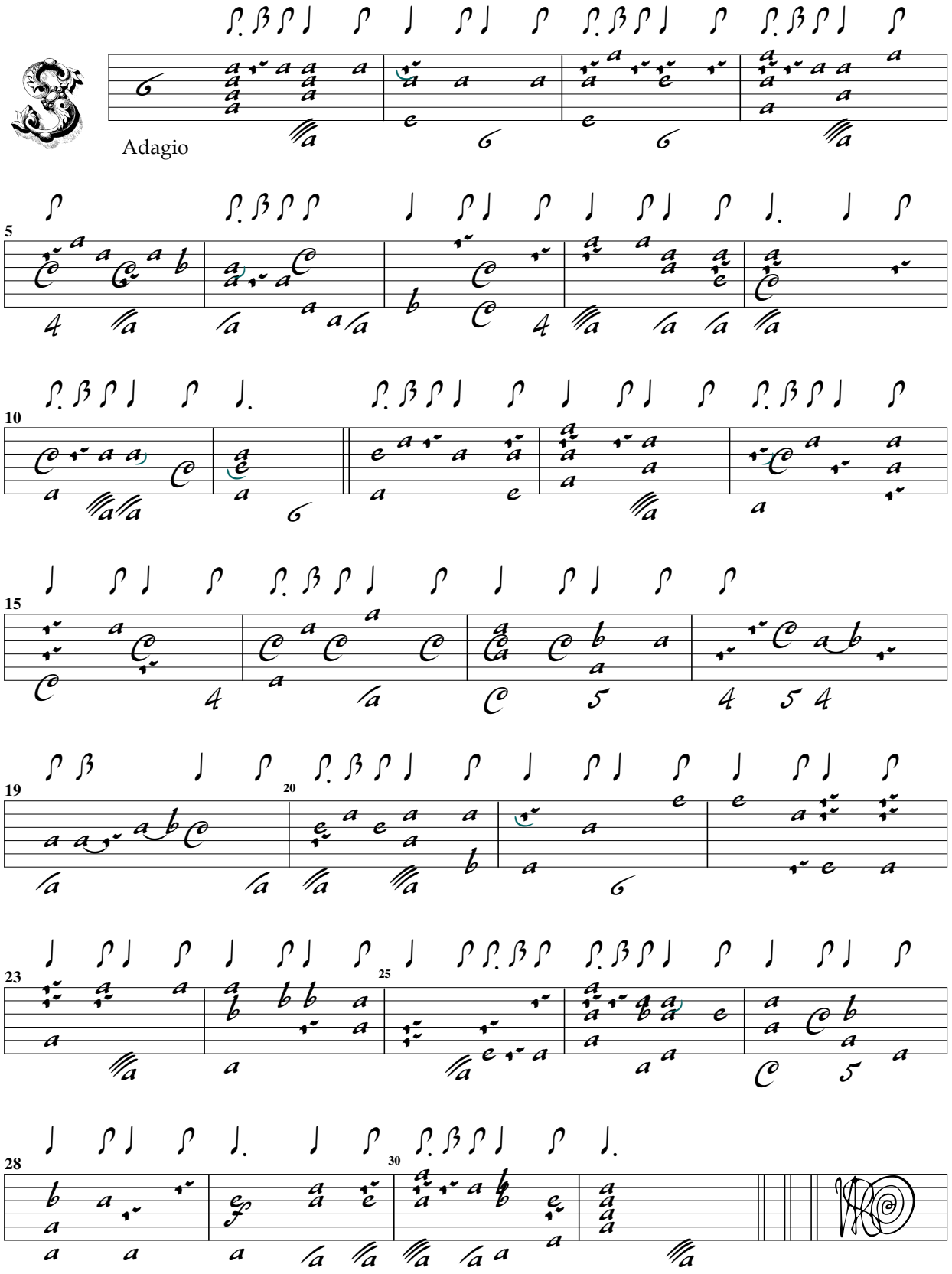
Benedetto Marcello