ÖSTERGÖTLANDPOLSKA
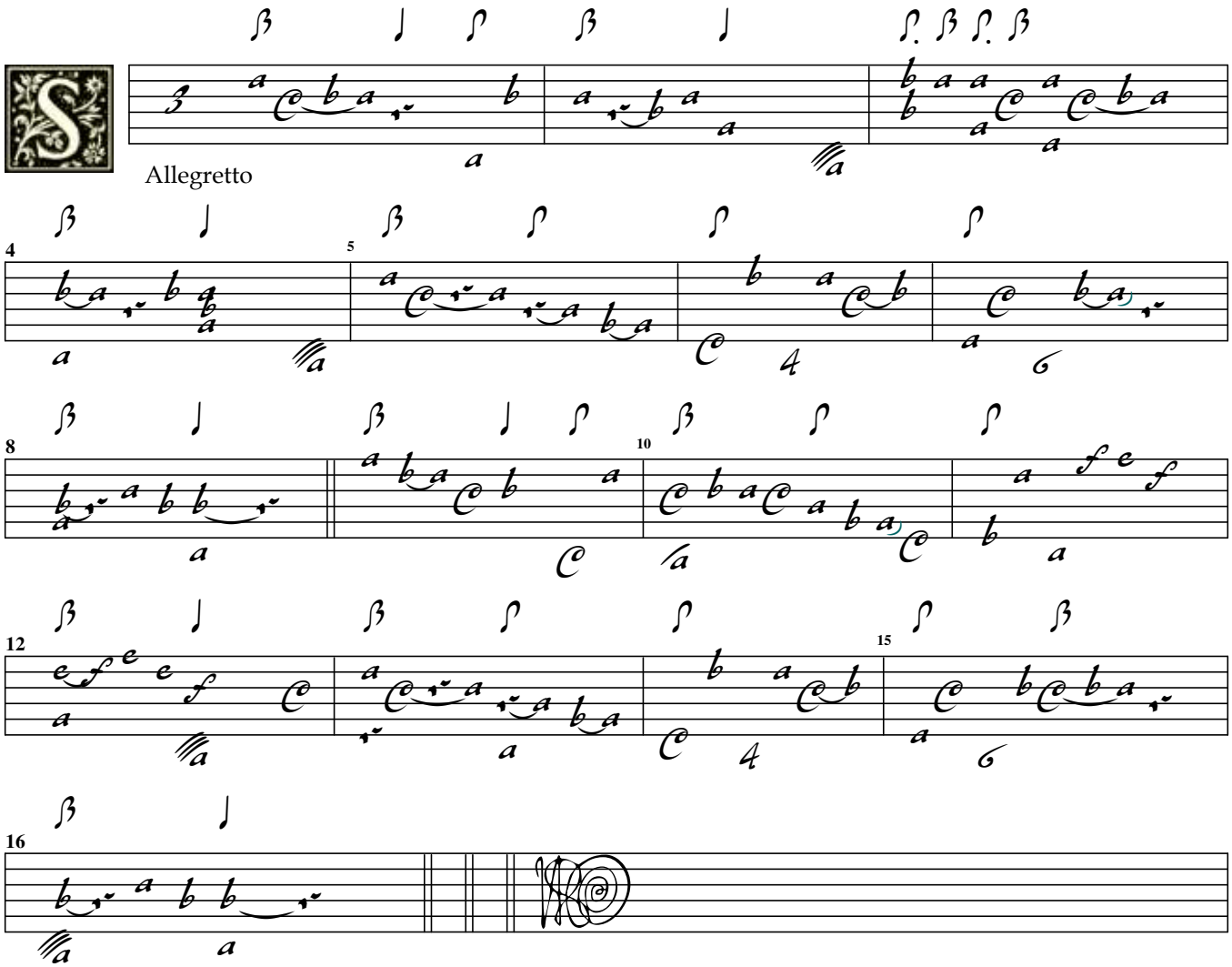
Traditional/R.Turovsky-Savchuk