GRANQVISTEN POLSKA
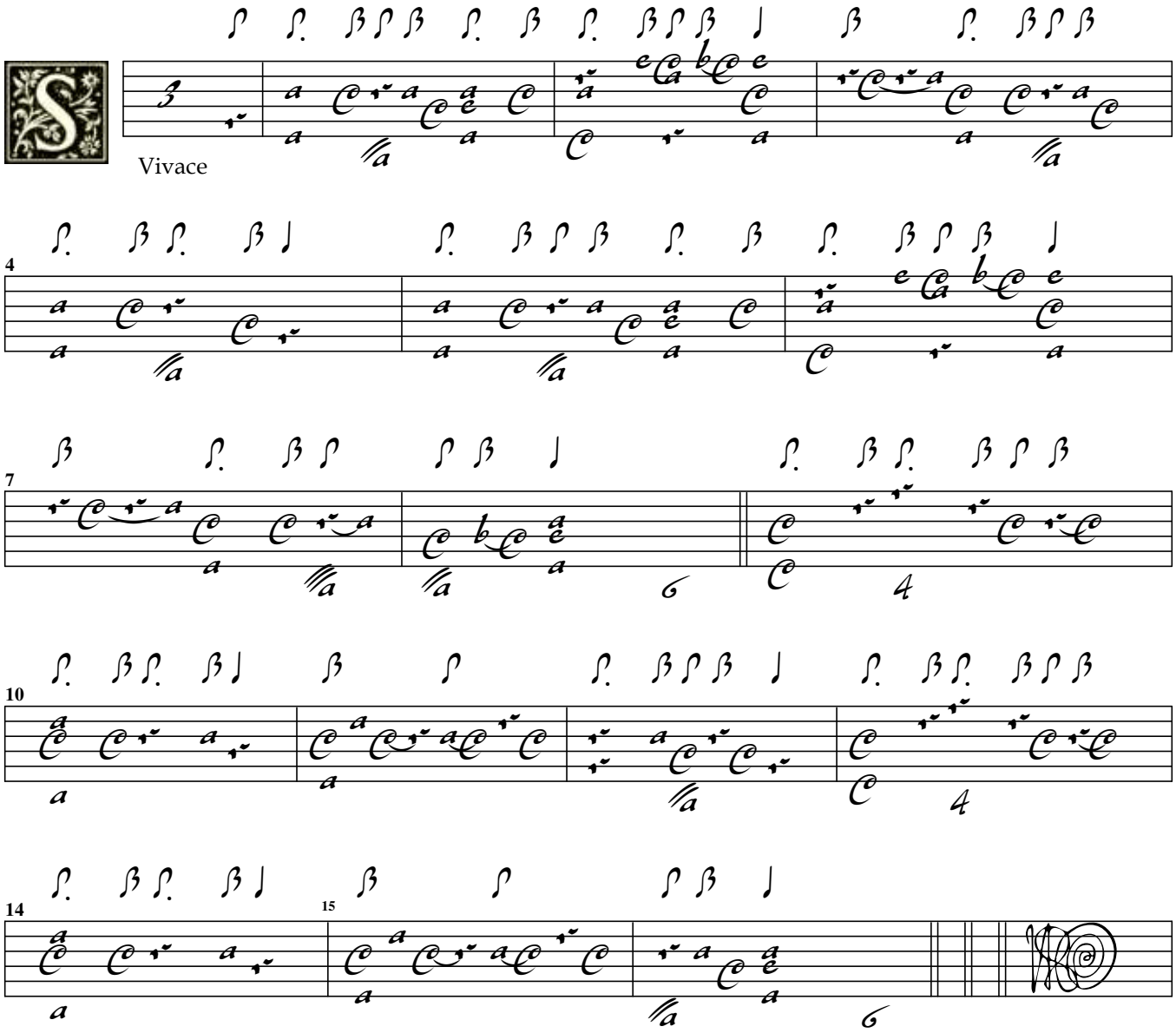
Traditional/Roman Turovsky-Savchuk