GAMMALPOLSKA
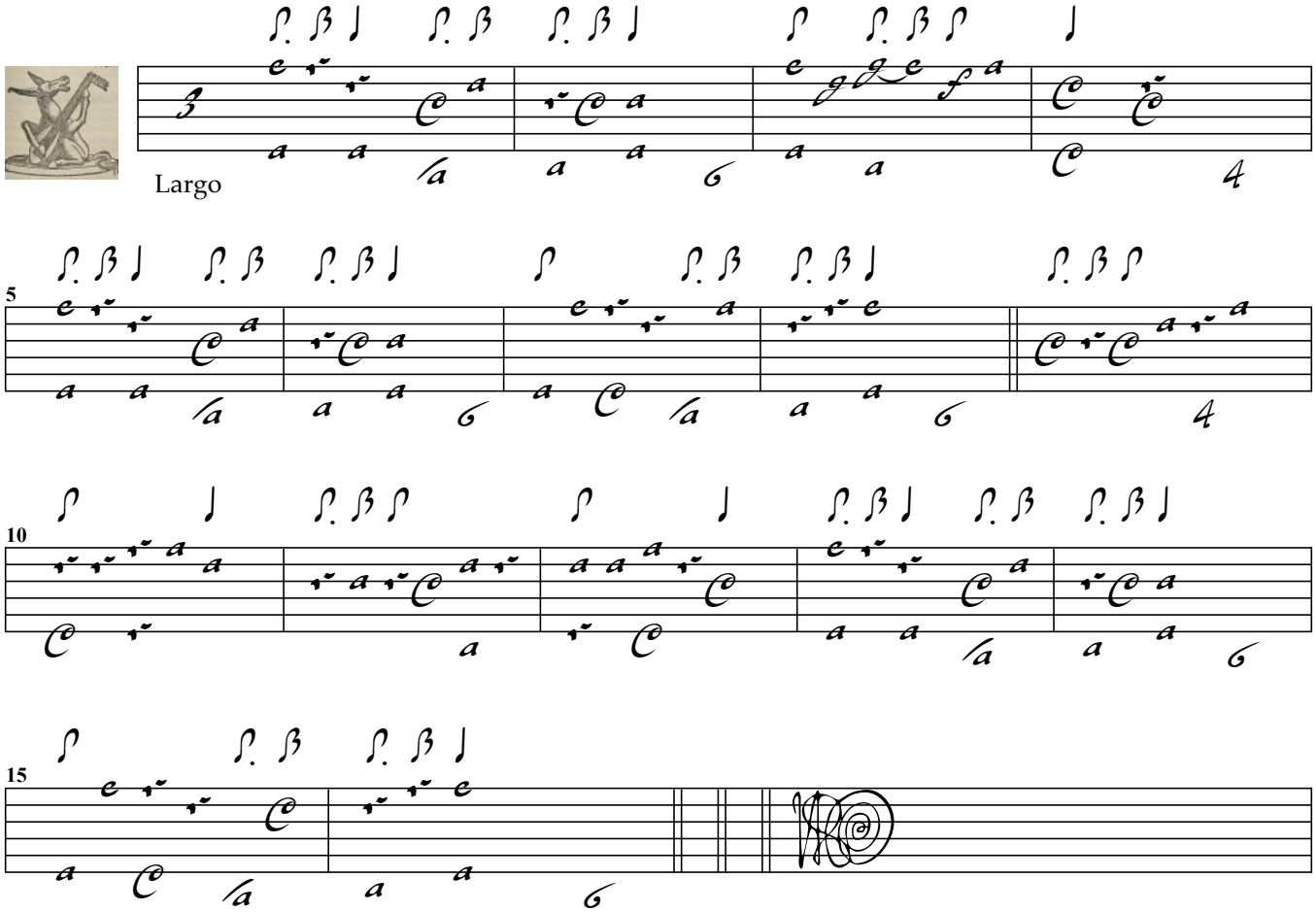
Roman Turovsky-Savchuk/Traditional