ÄLVDALENPOLSKA
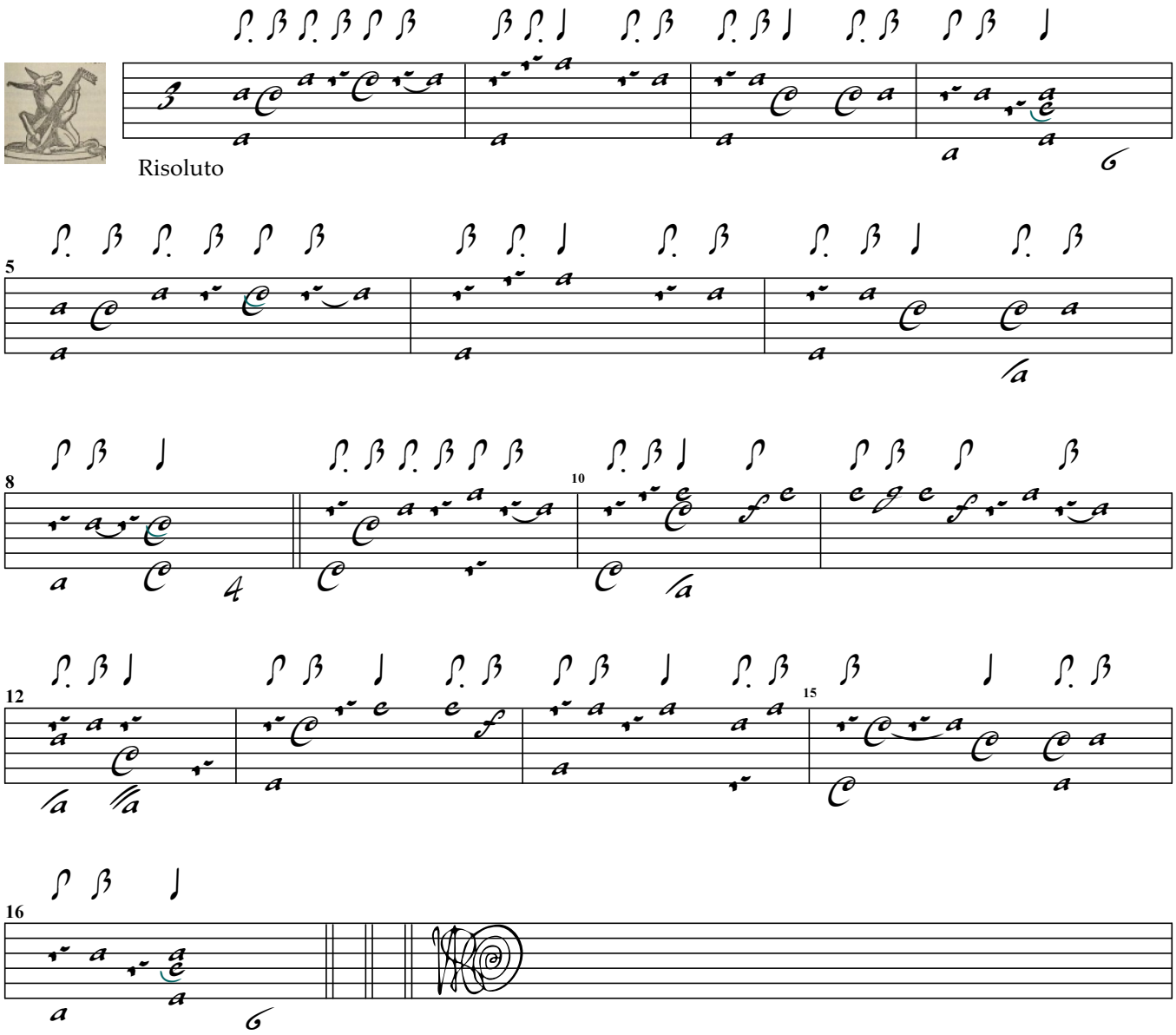
Traditional/Roman Turovsky