TRONDBENGTSONPOLSKA
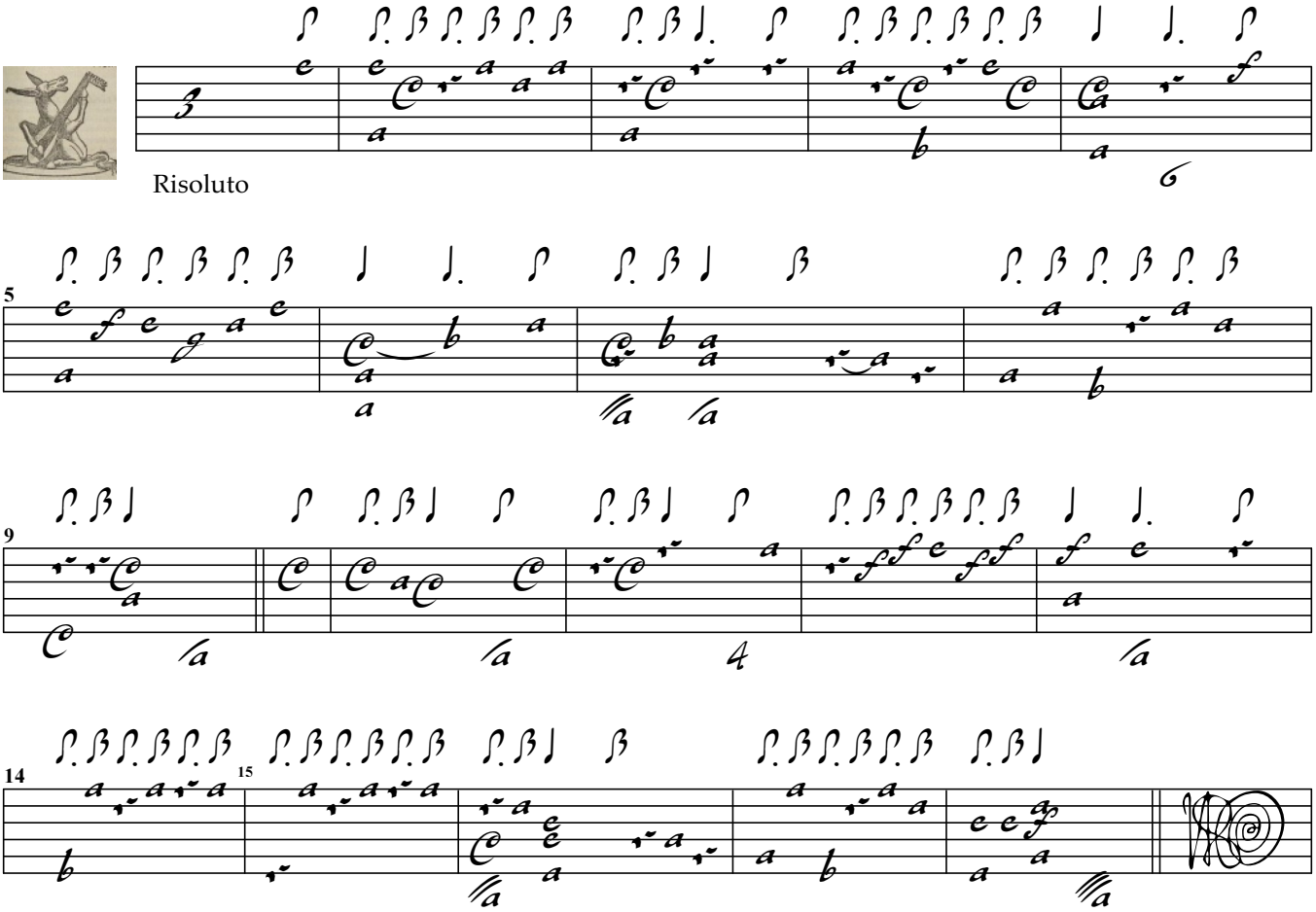
Roman Turovsky