SICILIANA

J.P.Sautscheck

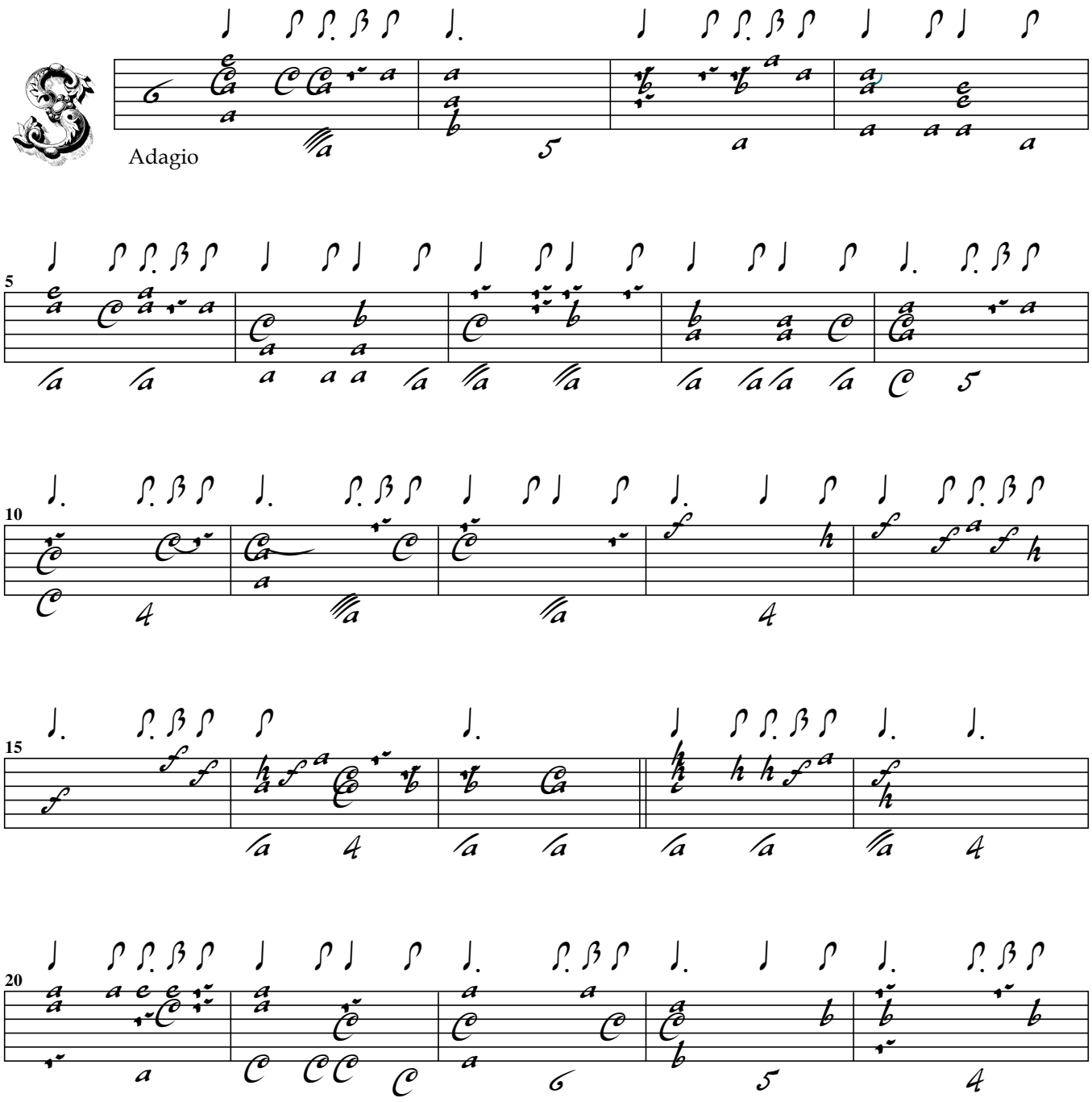

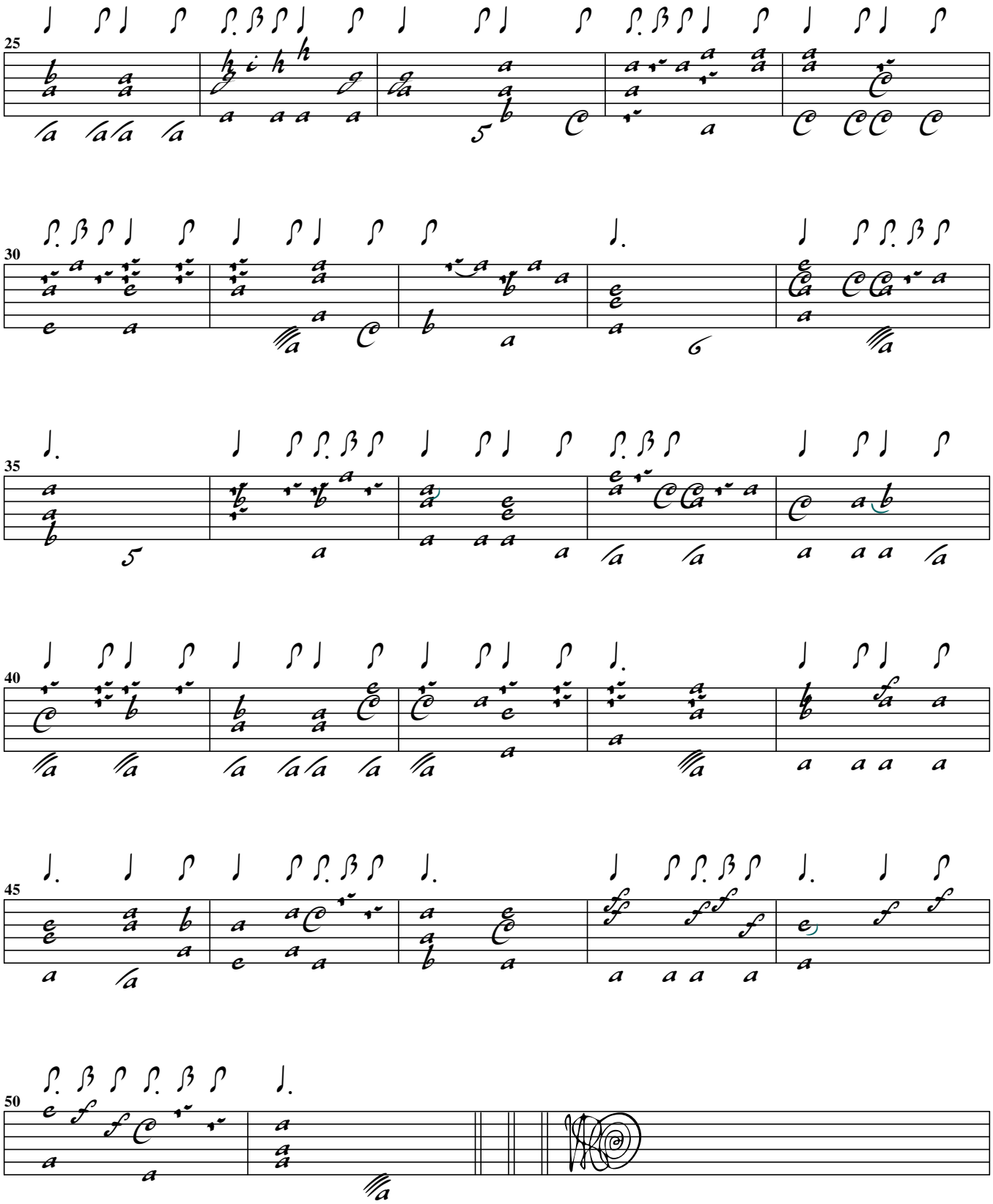
25
30
35
40
45
50