OJ NA MORI NA CHORNOMU

Traditional/R.Turovsky
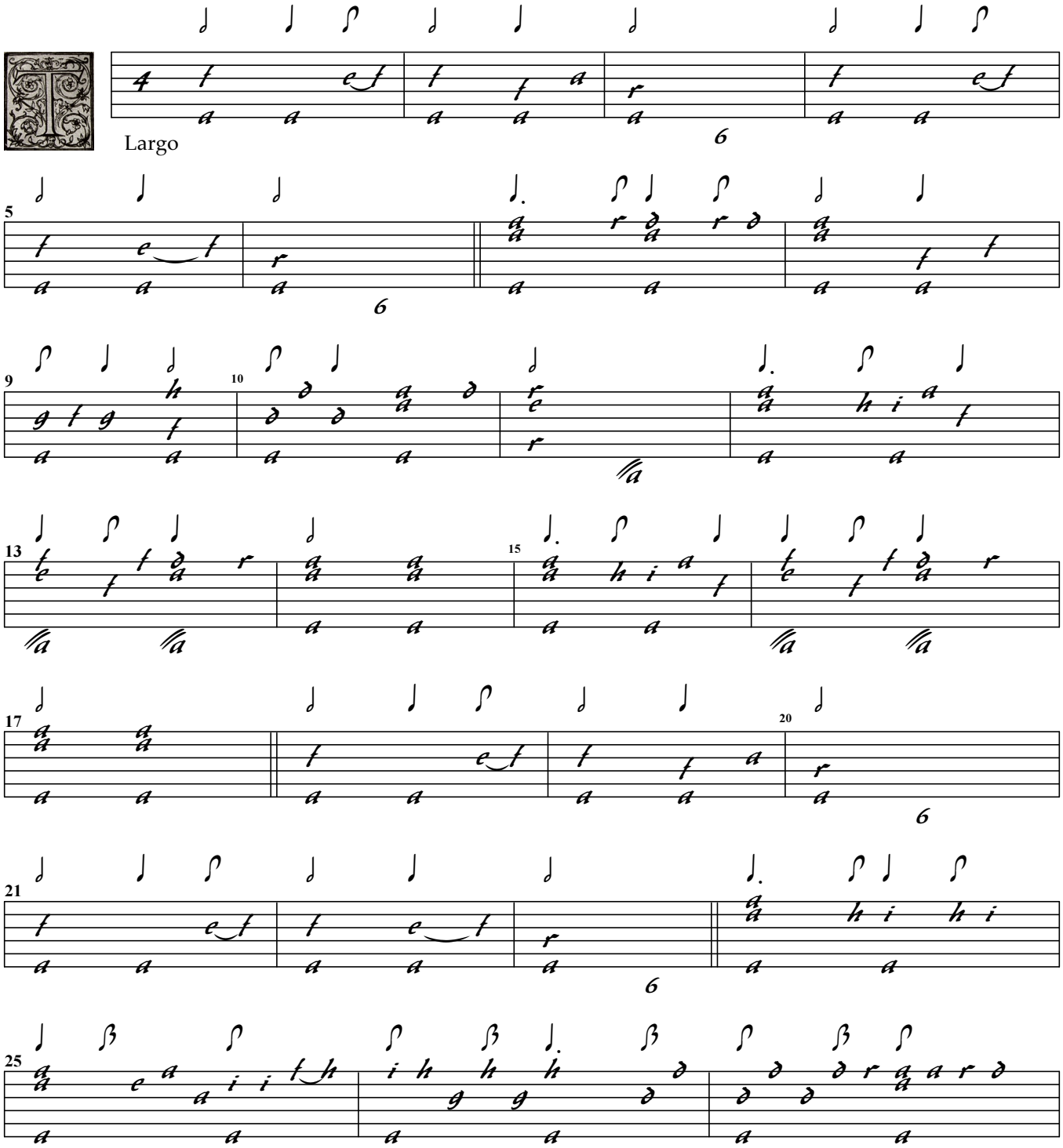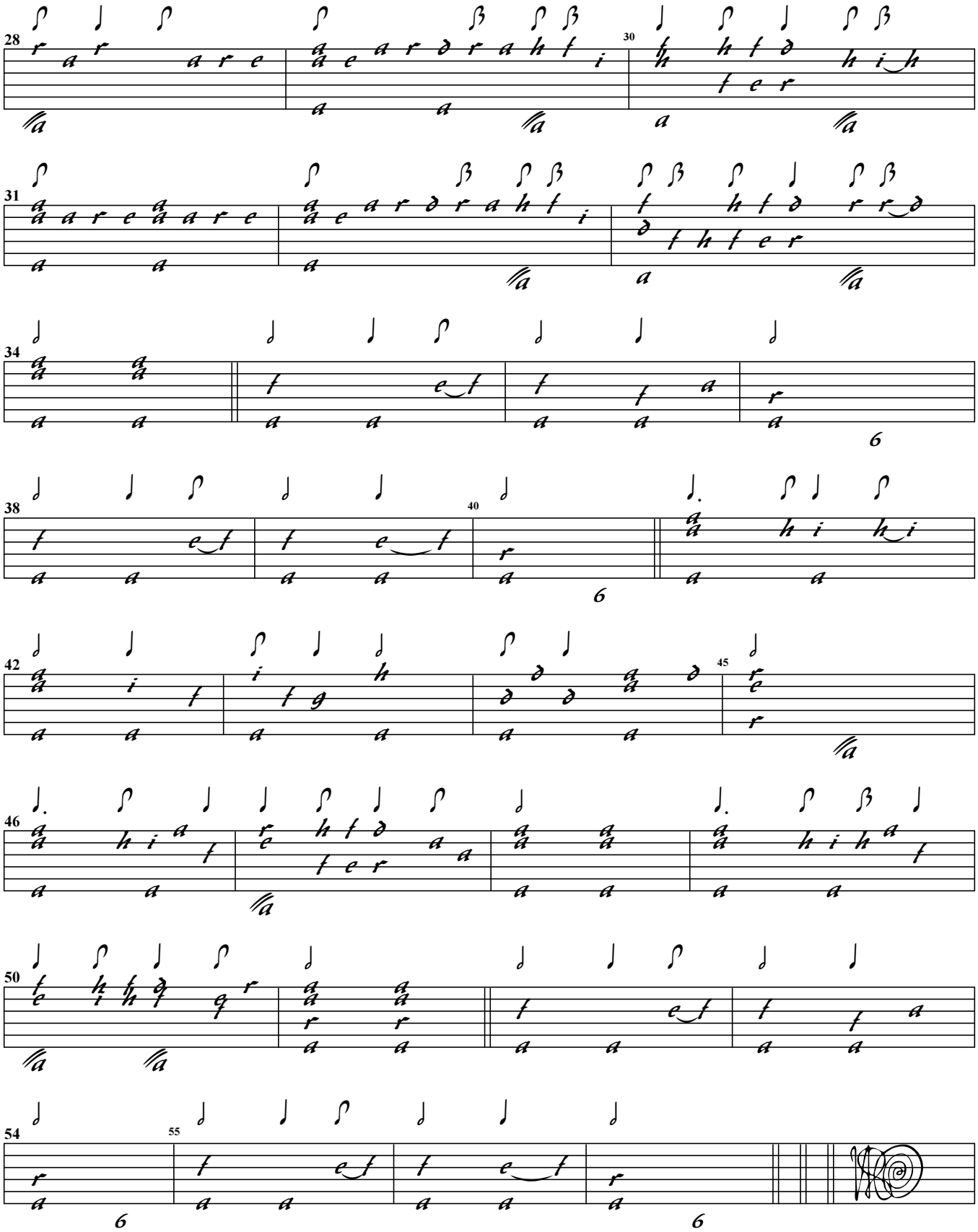
Theorbenfaßung