LITEN HILDA

RomanTurovsky-Savchik

Teorbenfaßung
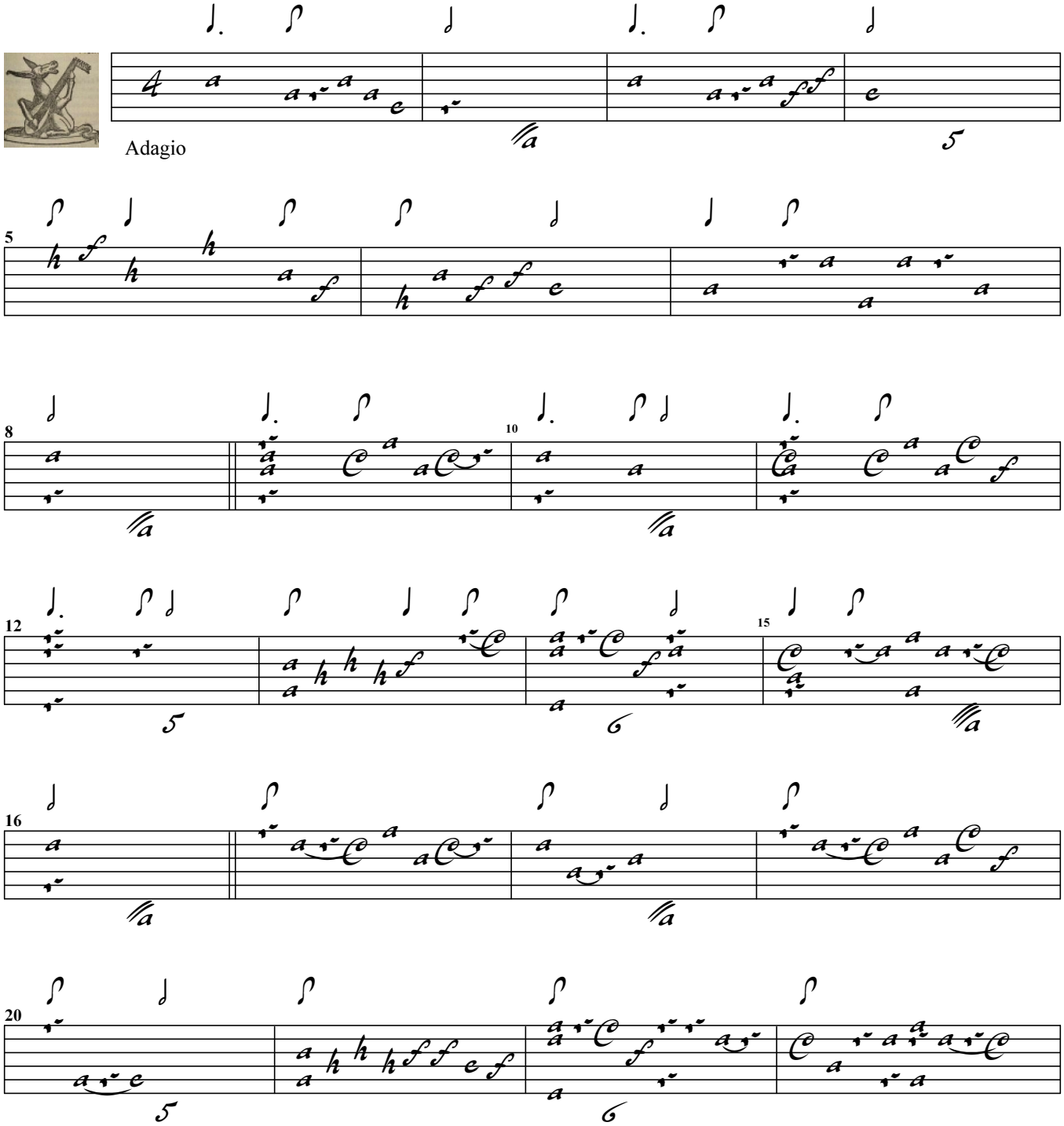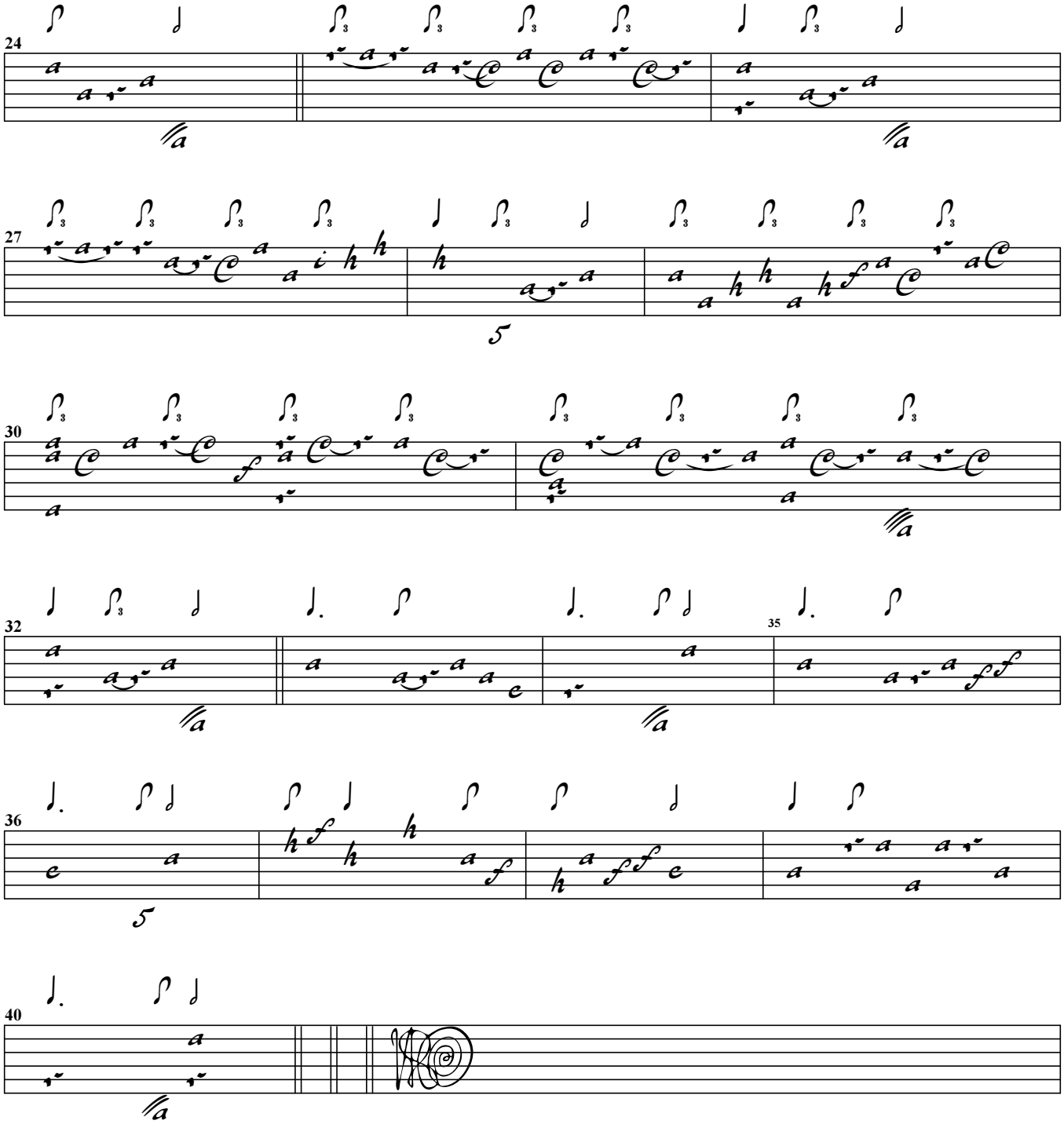
Adagio