LIED OHNE WORTE

Roman Turovsky-Savchuk
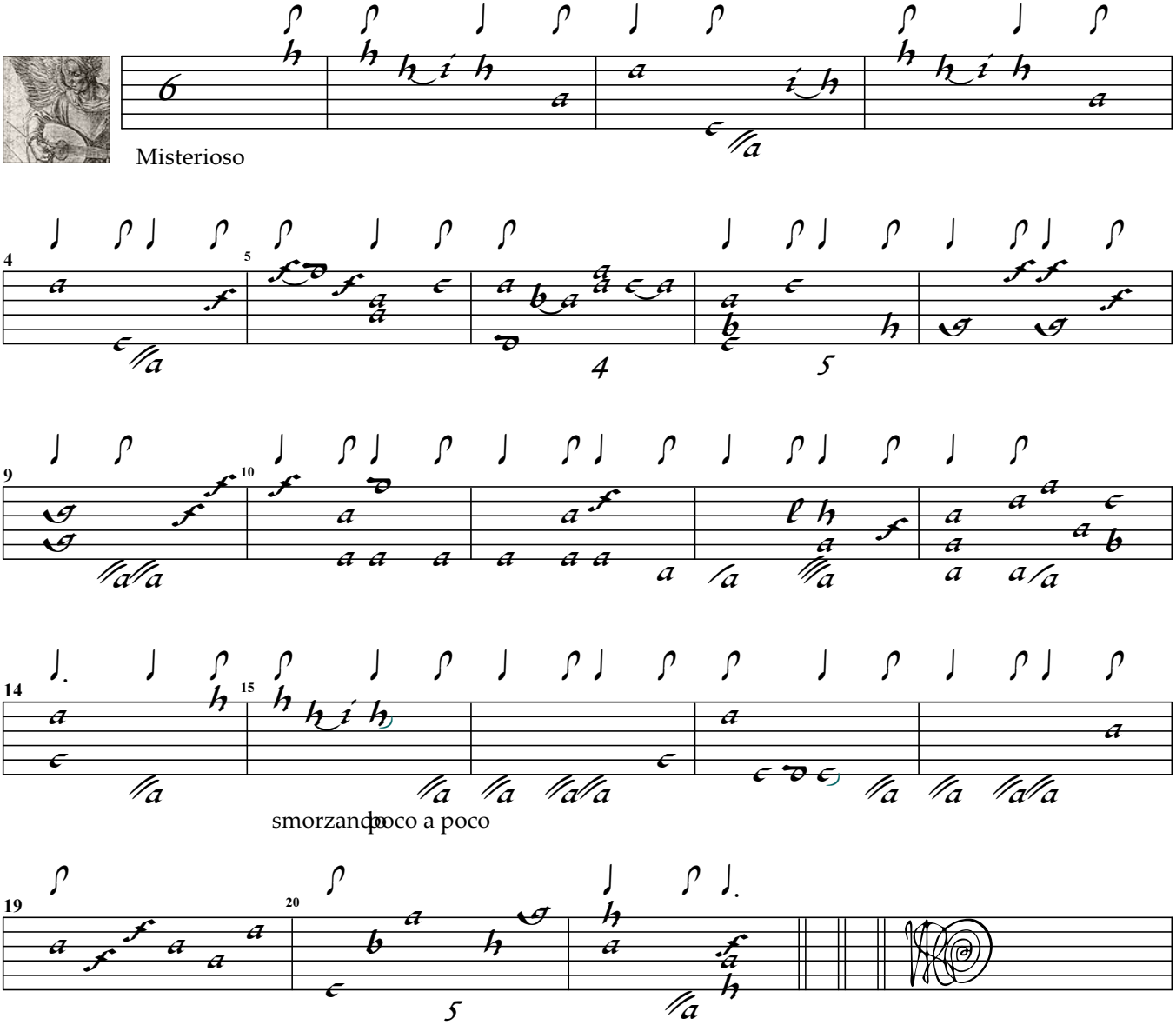
Teorbenfaßung