PASSACAGLIA

Roman Turovsky-Savchuk

"Sopra la lontananza del suo Fratro Serenissimo JSB" (tiorba)

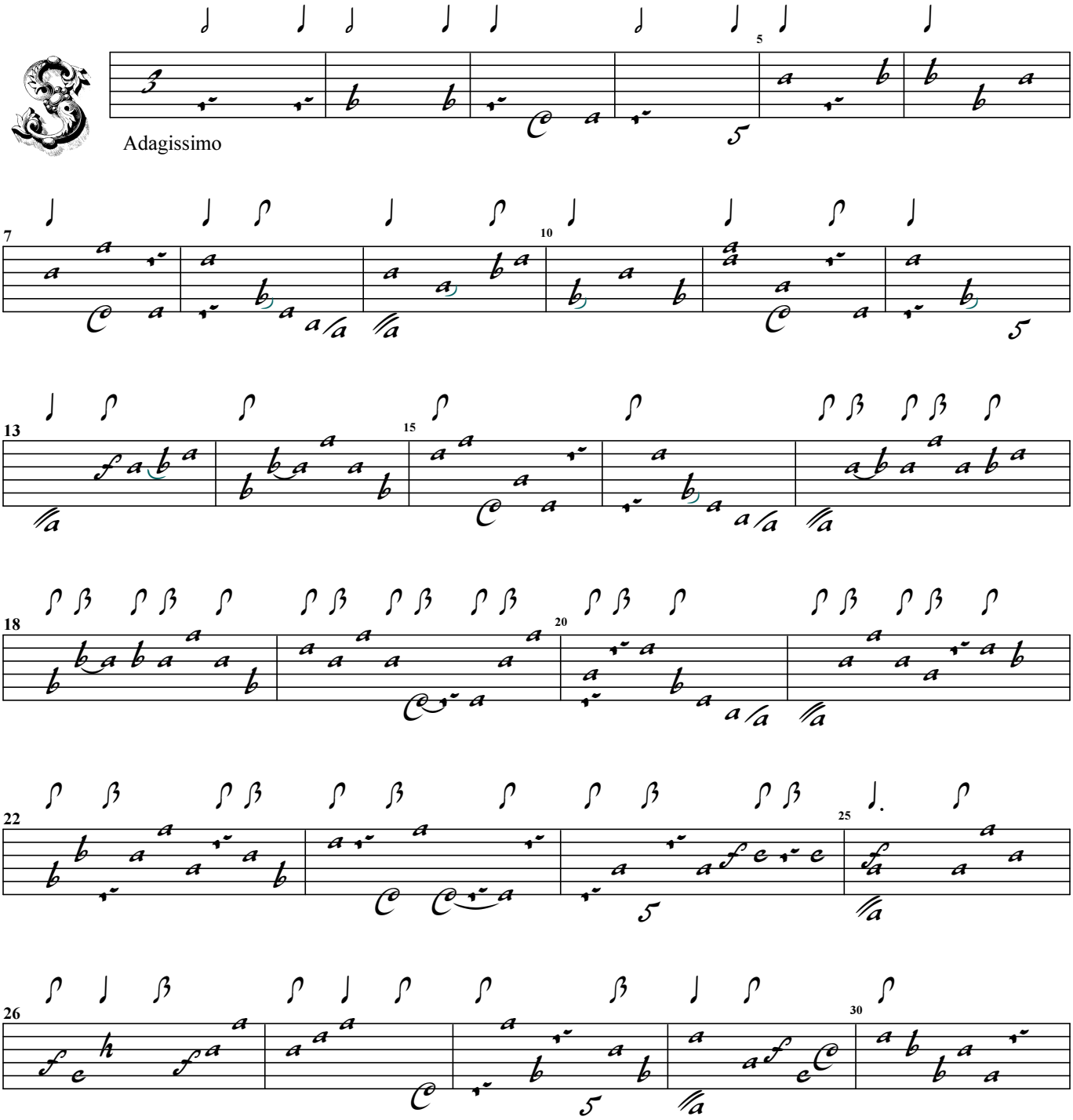

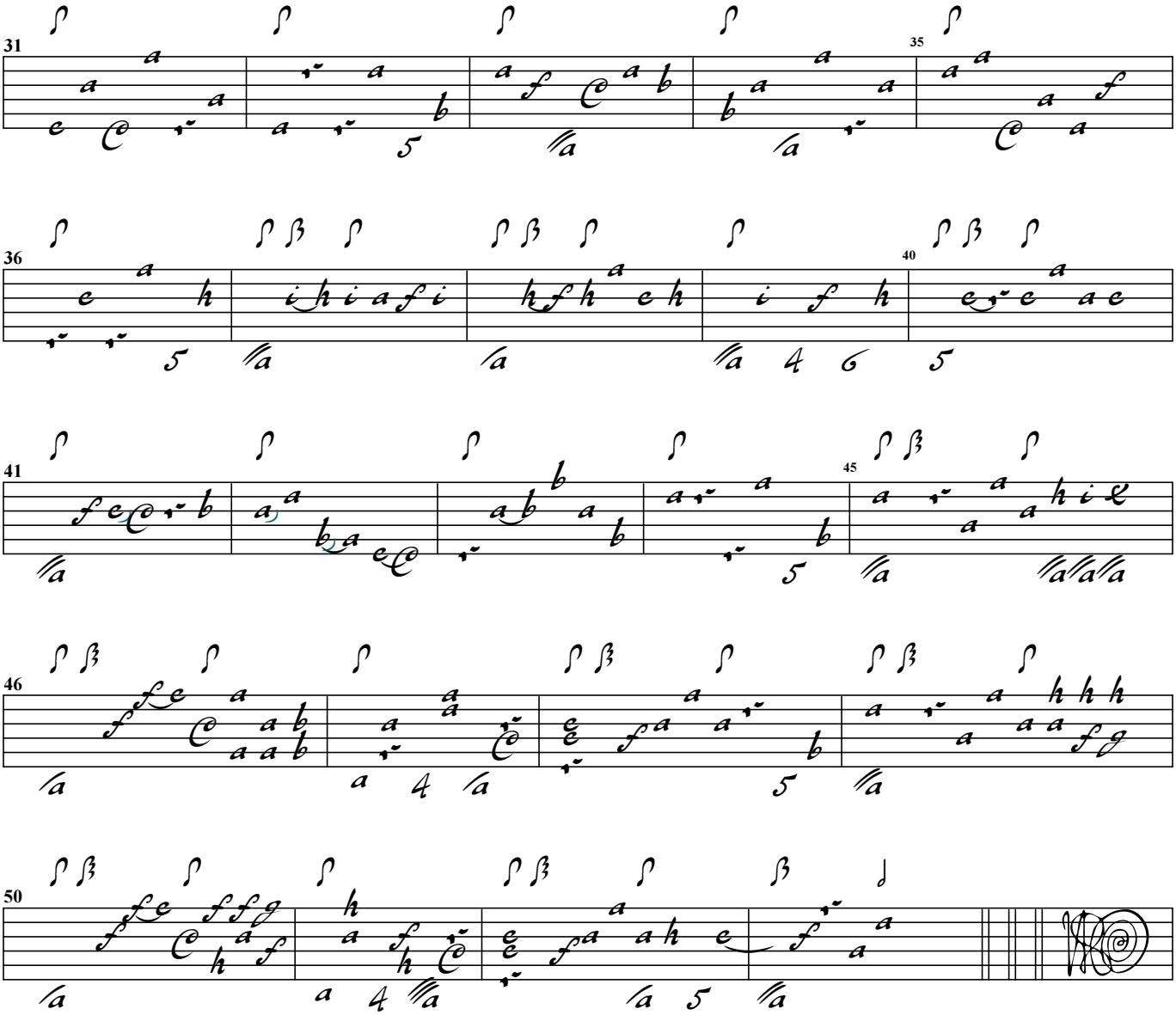
31
35
36
40
41
45
46
50