TEMPO DI GIGA "LA ADC"
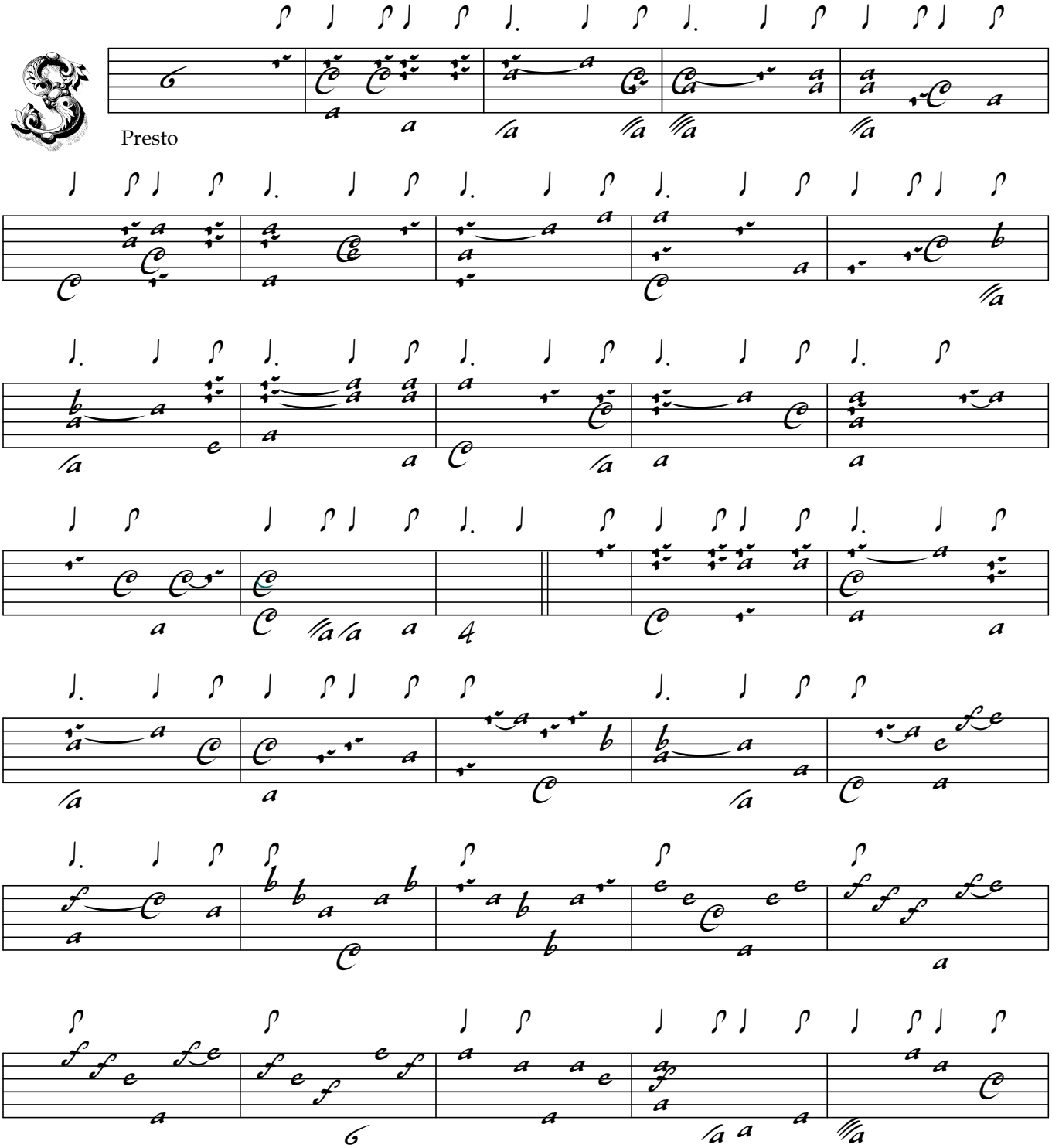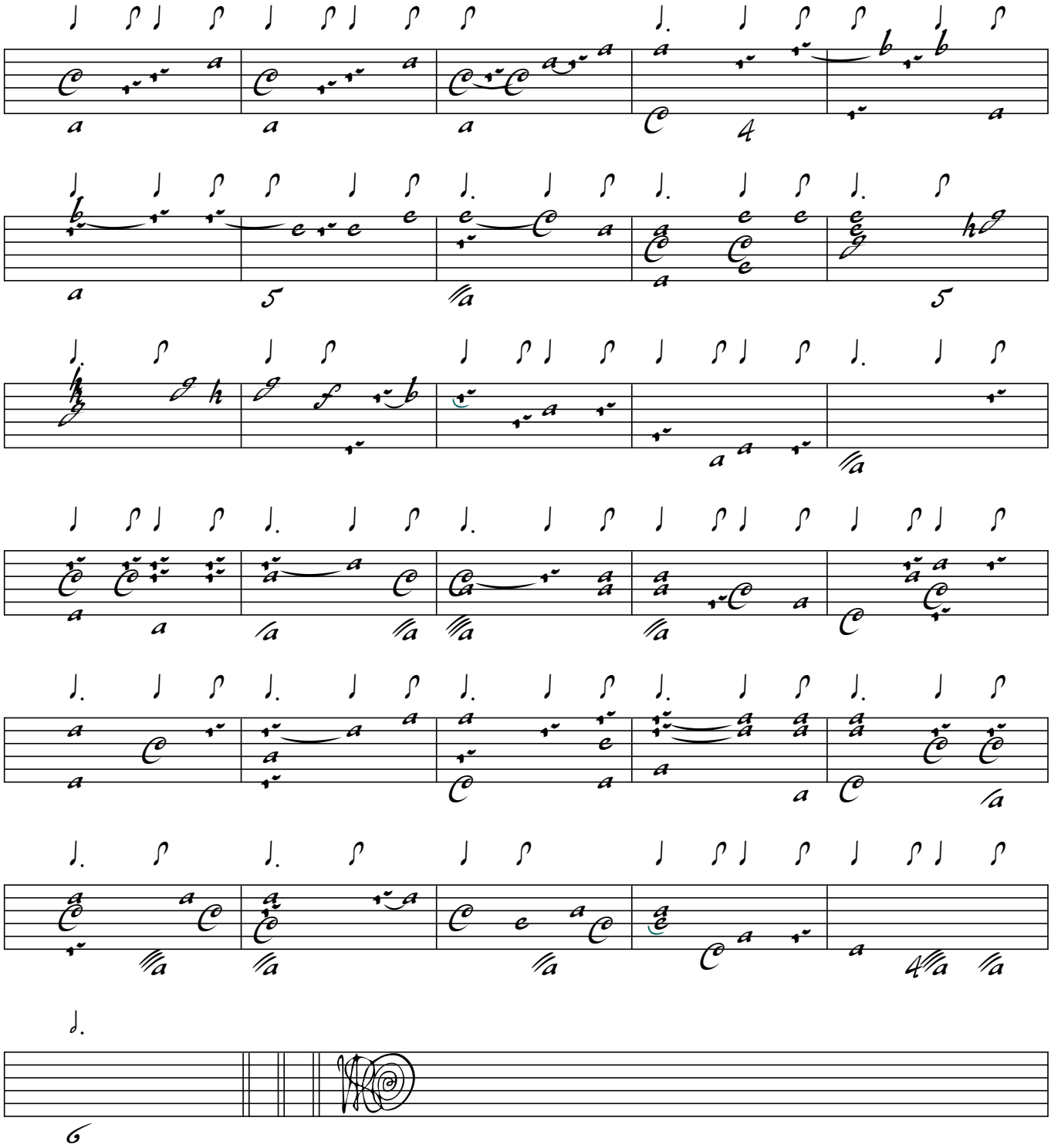
Johann Joachim Sautscheck